

PK 112 Pg 16235

HIGHLANDS COVE SUBDIVISION NO. 1

A PARCEL OF LAND LOCATED IN THE SW1/4 OF SECTION 25,
S1/2 OF SECTION 26 AND THE NE1/4 OF SECTION 35
TOWNSHIP 4 NORTH, RANGE 2 EAST BOISE MERIDIAN,
CITY OF BOISE, ADA COUNTY, IDAHO
2017

1/4 CORNER
CP&R INST. NO.
8339722

26 25

1/4 CORNER
CP&R INST. NO.
8339722

THE HIGHLANDS UNIT NO. 25



UNPLATTED

UNPLATTED

26 25 SECTION CORNER
CP&R INST. NO. 8339717
35 36 POINT OF BEGINNING

UN-ADJUSTED
CP&R INST. NO.
8339717

T-O ENGINEERS
2471 S. TITANIUM PLACE
MERIDIAN, IDAHO 83642-8703
PHONE: (208) 323-2288 FAX: (208) 323-2289

SHEET NO. 1 OF 9

KEY MAP

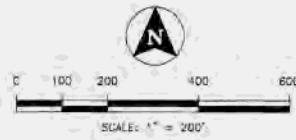
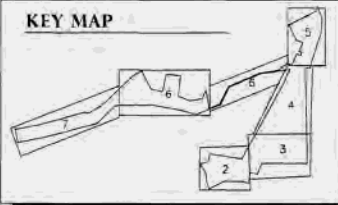

LEGEND

- SUBDIVISION BOUNDARY
- SECTION LINE
- RIGHT-OF-WAY LINE
- CENTERLINE
- LOT LINE
- EASEMENT LINE
- EXISTING LOT LINE
- FOUND BRASS CAP MONUMENT (AS NOTED)
- FOUND ALUMINUM CAP MONUMENT (AS NOTED)
- FOUND 5/8" IRON ROD (AS NOTED)
- FOUND 1/2" IRON ROD (AS NOTED)
- SET 5/8" REBAR WITH PLASTIC CAP PLS 8961
- SET 1/2" REBAR WITH PLASTIC CAP PLS 8961
- CALCULATED POINT - NOTHING SET OR FOUND
- RECORD DATA
- LOT NUMBER
- BLOCK NUMBER
- SEE SHEET 4 OF 9 FOR LINE AND CURVE TABLES

NOTES

1. SEE SHEET 3 OF 9 FOR NOTES.

BASIS OF BEARINGS

THE BASIS OF BEARINGS FOR THIS SURVEY IS BASED UPON GPS OBSERVATIONS PROJECTED TO THE IDAHO WEST ZONE (1103) NAD83 COORDINATE SYSTEM. ALL BEARINGS SHOWN ARE GRID BEARINGS. ALL DISTANCES ARE GROUND DISTANCES. THE SOUTH BOUNDARY OF THE SE1/4 OF SECTION 26 BEARS N89°31'33"W. BETWEEN FOUND MONUMENTS.

SANITARY RESTRICTION/CERTIFICATE OF APPROVAL

SANITARY RESTRICTIONS AS REQUIRED BY IDAHO CODE, TITLE 50, CHAPTER 13 ARE IN FORCE FOR LOT 2, BLOCK 1 AND LOTS 15 & 16, BLOCK 3. NO OWNER SHALL CONSTRUCT ANY BUILDING, DWELLING OR SHELTER WHICH NECESSITATES THE SUPPLYING OF WATER OR SEWAGE FACILITIES FOR PERSONS USING SUCH PREMISES UNTIL SANITARY RESTRICTION REQUIREMENTS ARE SATISFIED.

SANITARY RESTRICTIONS AS REQUIRED BY IDAHO CODE, TITLE 50, CHAPTER 13 HAVE BEEN SATISFIED FOR ALL OTHER BUILDABLE LOTS. SANITARY RESTRICTIONS MAY BE REIMPOSED, IN ACCORDANCE WITH SECTION 50-1326, IDAHO CODE, BY THE ISSUANCE OF CERTIFICATE OF DISAPPROVAL.

7-14-17

DATE



REHS
P.E.H.S. DISTRICT HEALTH DEPARTMENT

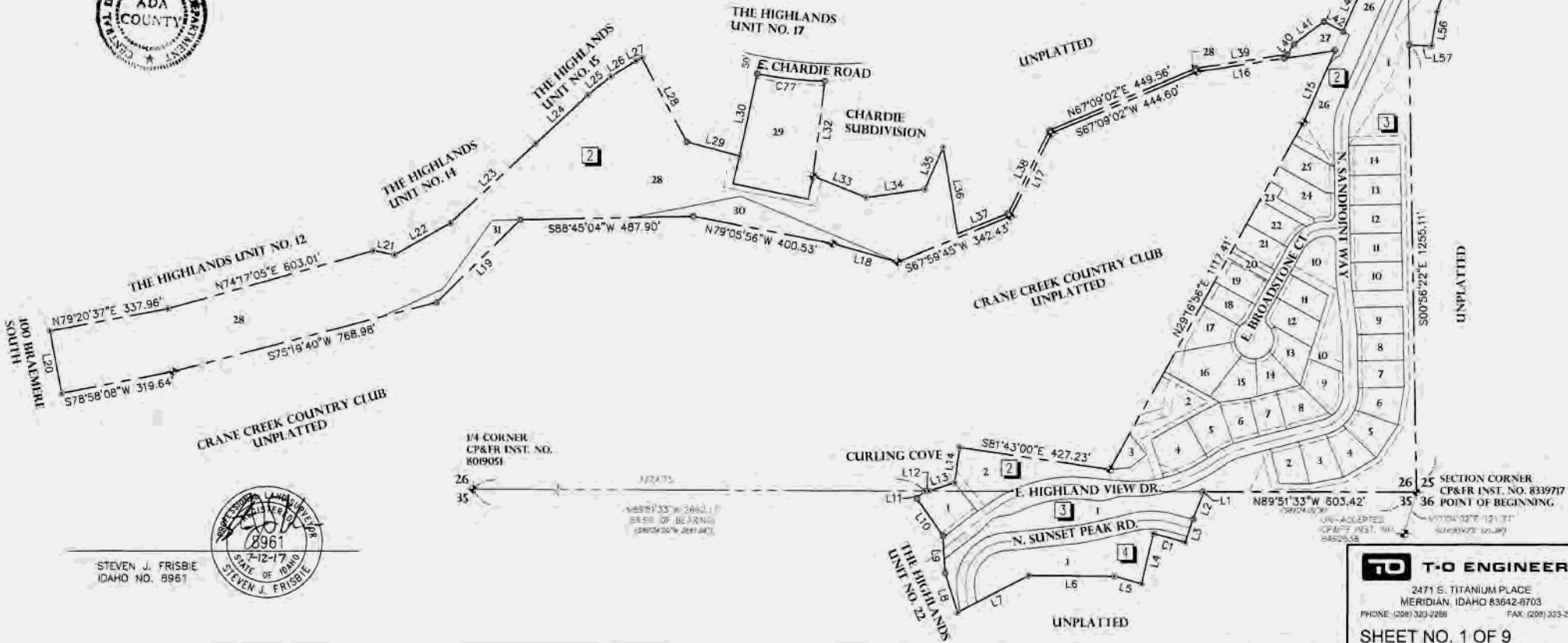

STEVEN J. FRISBIE
IDAHO NO. 8961



HIGHLANDS COVE SUBDIVISION NO. 1

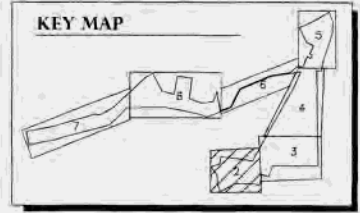
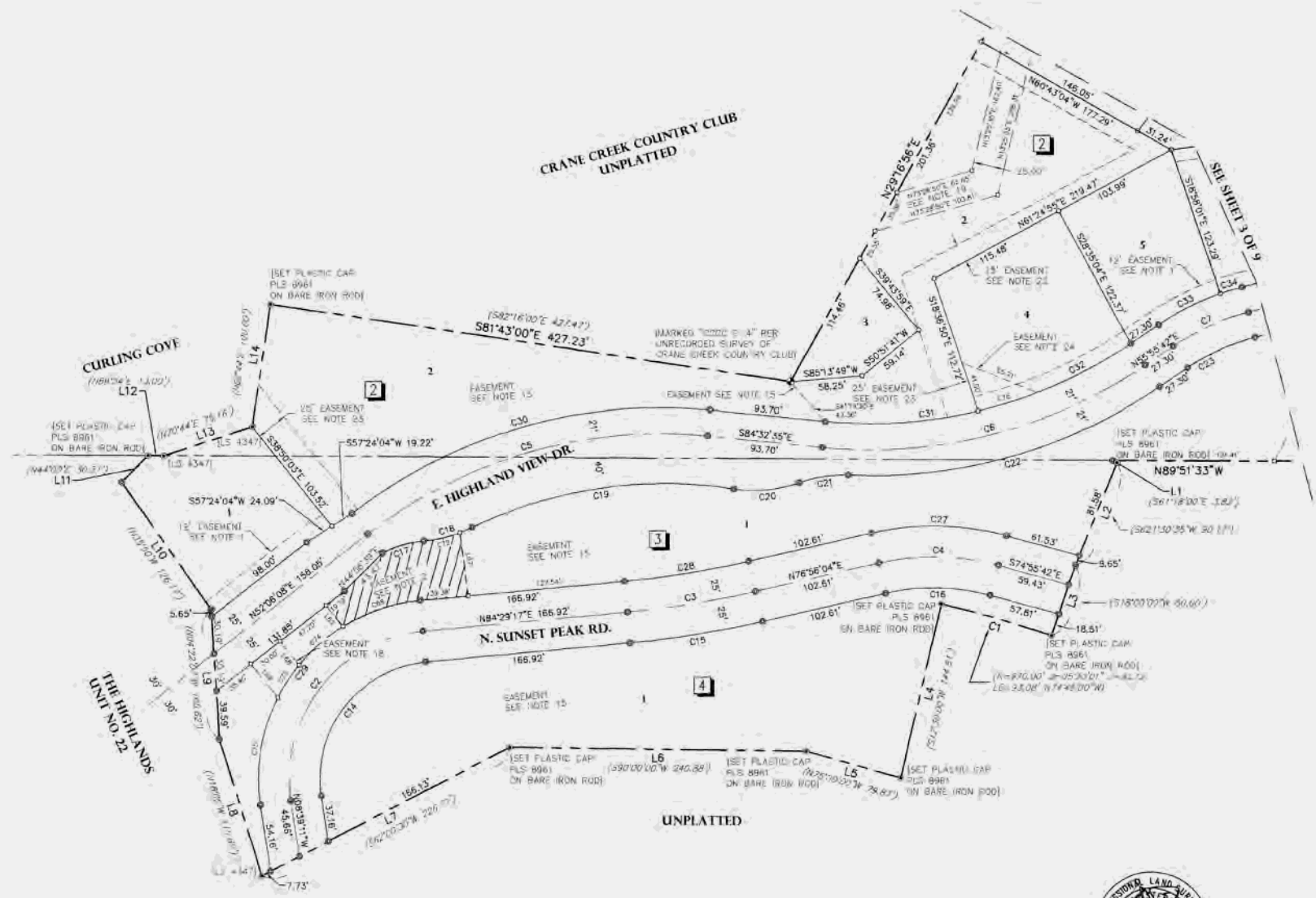
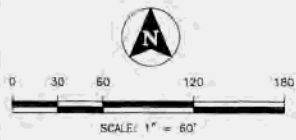

- REFERENCES**
- RECORD OF SURVEY NO. 3170
 - PLAT OF THE HIGHLANDS - UNIT NO. 12
 - PLAT OF THE HIGHLANDS - UNIT NO. 14
 - PLAT OF THE HIGHLANDS - UNIT NO. 15
 - PLAT OF THE HIGHLANDS - UNIT NO. 17
 - PLAT OF THE HIGHLANDS - UNIT NO. 21
 - PLAT OF THE HIGHLANDS - UNIT NO. 22
 - PLAT OF THE HIGHLANDS - UNIT NO. 24
 - PLAT OF THE HIGHLANDS - UNIT NO. 25
 - PLAT OF BRAEMERE 100 SOUTH
 - PLAT OF CURLING COVE
 - PLAT OF CHANDE SUBDIVISION



STEVEN J. FRISBIE
IDAHO NO. 8961

T.O. ENGINEERS

2471 S. TITANIUM PLACE
MERIDIAN, IDAHO 83642-6703
PHONE: (208) 323-2288 FAX: (208) 323-2380

SHEET NO. 2 OF 9

HIGHLANDS COVE SUBDIVISION NO. 1

NOTES

1. ALL LOT LINES COMMON TO A PUBLIC RIGHT-OF-WAY HAVE A TWELVE FOOT (12') WIDE PERMANENT PUBLIC UTILITIES, CITY OF BOISE STREET LIGHT AND HIGHLANDS COVE HOMEOWNERS ASSOCIATION, INC. STORM DRAINAGE EASEMENT. THIS EASEMENT SHALL NOT PRECLUDE THE CONSTRUCTION OF DRIVEWAYS AND SIDEWALKS TO EACH LOT. LOTS 6-9 BLOCK 2 REAR LOT LINES HAVE A TEN FOOT (10') WIDE HIGHLANDS COVE HOMEOWNERS ASSOCIATION, INC. STORM DRAINAGE EASEMENT.
2. A PORTION OF LOT 10, 17, 18, 19 AND 23 BLOCK 2, LOT 1 BLOCK 3 AND ALL OF LOT 20 BLOCK 2 ARE SERVED TO AND CONTAINS THE ACHD STORM WATER DRAINAGE SYSTEM AS SHOWN HEREON. THIS LOT IS ENCUMBERED BY THAT FIRST AMENDED MASTER PERPETUAL STORM WATER DRAINAGE EASEMENT RECORDED ON NOVEMBER 10, 2015 AS INSTRUMENT NO. 2015-103256, OFFICIAL RECORDS OF ADA COUNTY, AND INCORPORATED HEREIN BY THIS REFERENCE AS IF SET FORTH IN FULL (THE "MASTER EASEMENT"). THE MASTER EASEMENT AND THE STORM WATER DRAINAGE SYSTEM ARE DEDICATED TO ACHD PURSUANT TO SECTION 40-2302 IDAHO CODE. THE MASTER EASEMENT IS FOR THE OPERATION AND MAINTENANCE OF THE STORM WATER DRAINAGE SYSTEM.
3. ANY RESUBDIVISION OF THIS PLAT SHALL COMPLY WITH THE APPLICABLE REGULATIONS IN EFFECT AT THE TIME OF RESUBDIVISION.
4. MINIMUM BUILDING SETBACKS SHALL BE IN ACCORDANCE WITH THE CITY OF BOISE APPLICABLE ZONING AND SUBDIVISION REGULATIONS AT THE TIME OF ISSUANCE OF INDIVIDUAL BUILDING PERMITS OR AS SPECIFICALLY APPROVED BY PD015-0004, CP115-00020, AND SUB15-00020 OR AS SHOWN ON THIS PLAT.
5. THIS DEVELOPMENT RECOGNIZES SECTION 22-4503 OF THE IDAHO CODE, RIGHT TO FARM ACT, WHICH STATES: "NO AGRICULTURAL OPERATION, AGRICULTURAL FACILITY OR EXPANSION THEREOF SHALL BE OR BECOME A NUISANCE, PRIVATE OR PUBLIC, BY ANY CHANGED CONDITIONS IN OR ABOUT THE SURROUNDING NONAGRICULTURAL ACTIVITIES AFTER IT HAS BEEN IN OPERATION FOR MORE THAN ONE (1) YEAR, WHEN THE OPERATION, FACILITY OR EXPANSION WAS NOT A NUISANCE AT THE TIME IT BEGAN OR WAS CONSTRUCTED. THE PROVISIONS OF THIS SECTION SHALL NOT APPLY WHEN A NUISANCE RESULTS FROM THE IMPROPER OR NEGLIGENT OPERATION OF AN AGRICULTURAL OPERATION, AGRICULTURAL FACILITY OR EXPANSION THEREOF."
6. ALL LOTS IN THIS SUBDIVISION ARE SINGLE-FAMILY RESIDENTIAL LOTS, EXCEPT LOT 1 BLOCK 1, LOTS 2, 10, 20, 23, 26 & 28 BLOCK 2, LOTS 1 & 17 BLOCK 3, AND LOT 1 BLOCK 4 WHICH ARE DESIGNATED AS COMMON LOTS TO BE OWNED AND MAINTAINED BY HIGHLANDS COVE HOMEOWNERS ASSOCIATION. LOTS 3, 27, 30 & 31 BLOCK 2, ARE NOT COMMON LOTS AND ARE DESIGNATED AS NON-BUILDABLE LOTS.
7. DIRECT LOT ACCESS TO SUNSET PEAK ROAD IS PROHIBITED.
8. THIS PLAT IS SUBJECT TO A TEMPORARY LICENSE AGREEMENT WITH ADA COUNTY HIGHWAY DISTRICT FOR LANDSCAPING PER DOCUMENT RECORDED AS INSTRUMENT NO. 2017-027325.
9. LOTS SHALL NOT BE REDUCED IN SIZE WITHOUT PRIOR APPROVAL FROM THE BOISE CITY DEVELOPMENT.
10. NO ADDITIONAL DOMESTIC WATER SUPPLIES SHALL BE INSTALLED BEYOND THE WATER SYSTEM APPROVED IN SANITARY RESTRICTION RELEASE.
11. REFERENCE IS MADE TO PUBLIC HEALTH LETTER ON FILE REGARDING ADDITIONAL RESTRICTIONS.
12. THIS DEVELOPMENT IS SUBJECT TO THE COVENANTS, CONDITIONS, AND RESTRICTIONS (CC&R'S) THAT PERTAIN TO THIS DEVELOPMENT, TO BE FILED AND RECORDED IN THE OFFICE OF THE RECORDER, ADA COUNTY.
13. THE DEVELOPMENT OF THIS PROPERTY SHALL BE IN COMPLIANCE WITH THE BOISE CITY DEVELOPMENT CODE OR AS SPECIFICALLY APPROVED BY PD015-00004 AND CP115-00020.
14. NOT USED.
15. A PORTION OF LOT 1 BLOCK 1, LOTS 2 AND 26 BLOCK 2, LOT 1 BLOCK 3 AND ALL OF LOT 1 BLOCK 4 CONTAIN A SLOPE EASEMENT AS SHOWN HEREON FOR THE BENEFIT OF ACHD, INSTRUMENT NO. 2017-027324.
16. INDIVIDUAL LOT DEVELOPMENT SHALL COMPLY WITH THE BOISE CITY HILLSIDE AND FOOTHILLS AREA DEVELOPMENT ORDINANCE (B.C.C. 11-07-08 THROUGH 11-07-09), INTERNATIONAL BUILDING CODE CHAPTER 19 AND APPENDIX J AS MODIFIED BY BOISE CITY CODE CHAPTER 4-02 AND THE CONDITIONS OF APPROVAL OF CP115-00020.
17. LOT 2 BLOCK 1 AND LOTS 15 AND 18 BLOCK 3 ARE SUBJECT TO A SANITARY RESTRICTION. RESTRICTION SHALL BE RELEASED WHEN SANITARY SEWER MAIN IS CONNECTED TO BOISE CITY SEWER AND CONSTRUCTION IS APPROVED BY BOISE CITY PUBLIC WORKS DEPARTMENT.
18. A PORTION OF LOT 1 BLOCK 1 AND LOT 1 BLOCK 3 CONTAIN A WATER EASEMENT AS SHOWN HEREON FOR THE BENEFIT OF SUEZ WATER IDAHO INC.
19. A PORTION OF LOTS 2, 16, 17, 18, 19, AND 20 BLOCK 2 CONTAIN A SANITARY SEWER EASEMENT AS SHOWN HEREON FOR THE BENEFIT OF BOISE CITY SEWER.
20. NO PARKING IS ALLOWED ON THE SOUTH SIDE OF E. HIGHLAND VIEW DRIVE, EAST SIDE OF N. SANDPOINT WAY AND WEST SIDE OF E. BROADSTONE COURT. IN ADDITION NO PARKING IS ALLOWED ON EITHER SIDE OF THE ROADWAY WITHIN THE CUL-DE-SAC ON E. BROADSTONE COURT OR ALONG E. HIGHLAND VIEW DRIVE AND N. SANDPOINT WAY WHERE THE ROADWAY WIDTH IS LESS THAN 28-FEET FROM BACK OF CURB TO BACK OF CURB PER BOISE CITY CODE SECTION 7-01-32.
21. THIS DEVELOPMENT RECOGNIZES IDAHO CODE SECTION 31-3805, DELIVERY OF WATER. THIS SUBDIVISION CURRENTLY HAS NO SURFACE IRRIGATION RIGHTS AND IS NOT LOCATED WITHIN THE BOUNDARIES OF AN IRRIGATION DISTRICT, AND THE REQUIREMENTS OF SECTION 31-3805 ARE NOT APPLICABLE.
22. THIS SUBDIVISION IS LOCATED IN AREA "A" OF THE WILDLAND URBAN INTERFACE CODE AND THE PROPERTY DEVELOPMENT AND CONSTRUCTION OF STRUCTURES SHALL COMPLY WITH THE REQUIREMENTS OF BOISE CITY CODE SECTION 7-01-69.
23. A PORTION OF COMMON LOT 1 BLOCK 1, LOTS 2, 10, 26, AND 28 BLOCK 2, AND LOTS 1 AND 17 BLOCK 3 AND ALL OF THE ENTIRETY OF COMMON LOTS 20 AND 23 BLOCK 2 HAVE A DEFENSIBLE SPACE EASEMENT ADJACENT TO RESIDENTIAL LOTS FOR THE BENEFIT OF ADJACENT LOT OWNERS TO MAINTAIN A 30-FOOT DEFENSIBLE SPACE MEASURED FROM THE EXTERIOR OF BUILDING WALL FOR EACH RESIDENTIAL BUILDING.
24. LOT 4 BLOCK 2 IS SUBJECT TO A HIGHLANDS COVE HOMEOWNERS ASSOCIATION, INC. STORM DRAINAGE EASEMENT.
25. NO BUILDING PERMITS SHALL BE ISSUED ON ANY LOTS IN THIS SUBDIVISION UNTIL THE PROVISIONS OF RECORDED INSTRUMENT NO. 2017-045852 HAVE BEEN FULL FILLED AS DETERMINED BY THE CITY OF BOISE.

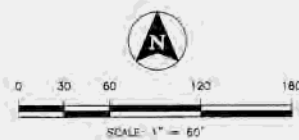

KEY MAP

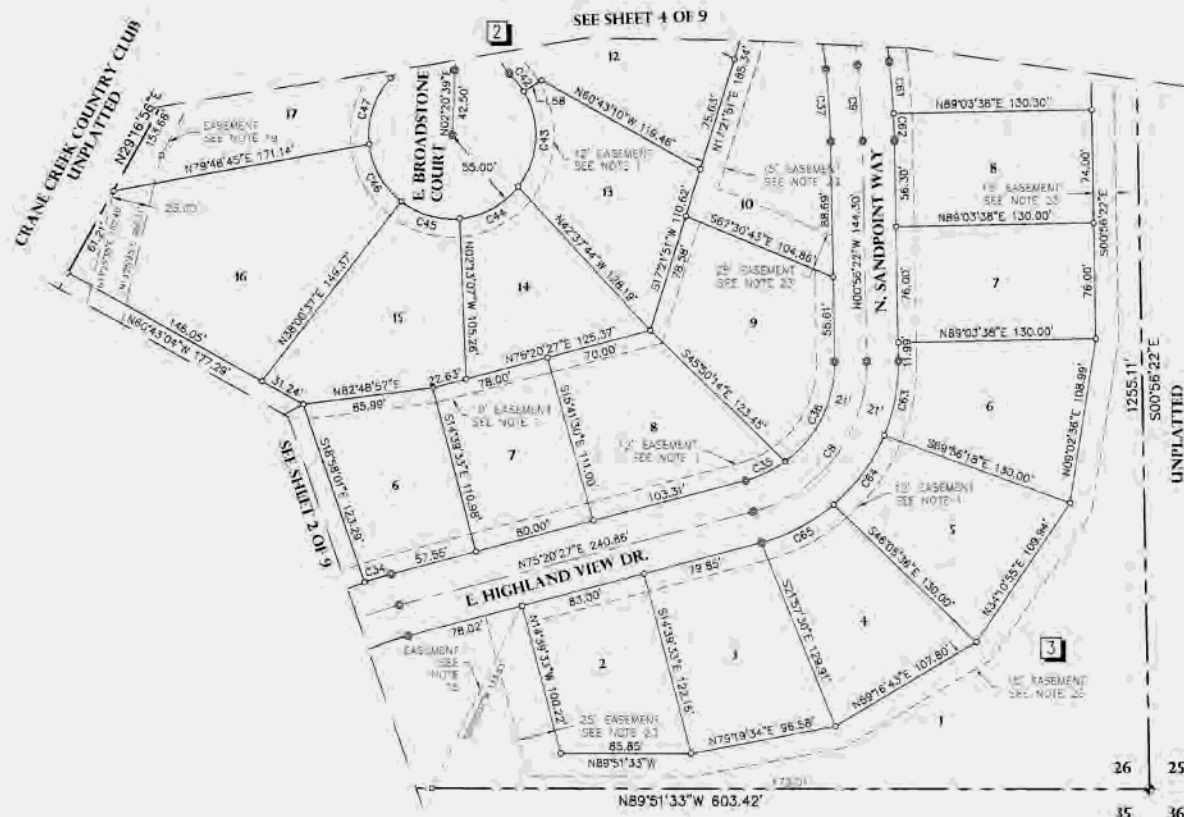
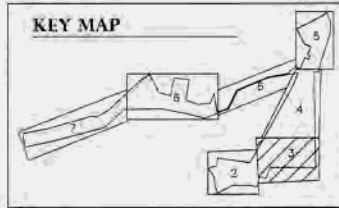

STEVEN J. FRISBIE
IDAHO NO. 8961

SECTION CORNER
CP&R INST. NO. 833977
POINT OF BEGINNING

T-O ENGINEERS

2471 S. TITANIUM PLACE
MERIDIAN, IDAHO 83642-0703
PHONE: (208) 323-3280 FAX: (208) 323-2269

HIGHLANDS COVE SUBDIVISION NO. 1

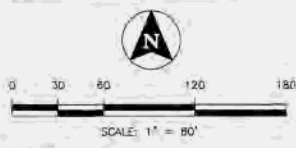
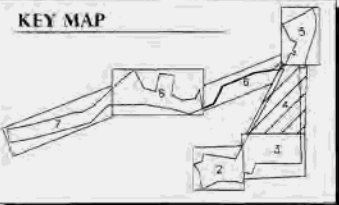

LINE TABLE		
LINE	BEARING	DISTANCE
L1	S61°31'40"E	3.84'
L2	S21°57'54"W	90.24'
L3	S18°46'42"W	60.00'
L4	S13°03'16"W	144.95'
L5	N74°25'49"W	79.81'
L6	N89°24'08"W	240.88'
L7	S62°34'00"W	226.67'
L8	N17°23'40"W	115.67'
L9	N03°48'03"W	105.62'
L10	N30°15'56"W	126.17'
L11	N44°34'04"E	30.44'
L12	S89°51'33"E	13.08'
L13	N71°47'54"E	75.26'
L14	N08°23'58"E	99.88'
L15	N23°45'52"E	220.23'
L16	S81°25'12"W	394.21'
L17	S28°24'03"W	261.11'
L18	N74°23'02"W	191.43'
L19	S48°30'04"W	331.39'
L20	N10°55'29"W	178.10'

LINE TABLE		
LINE	BEARING	DISTANCE
L21	S78°31'56"E	59.99'
L22	N80°34'01"E	182.11'
L23	N47°00'39"E	328.84'
L24	N46°56'56"E	200.58'
L25	N50°52'05"E	83.33'
L26	N58°12'31"E	83.30'
L27	N85°57'45"E	18.47'
L28	S28°25'54"E	267.23'
L29	S75°07'22"E	154.80'
L30	N11°56'15"E	237.01'
L32	S06°56'02"W	269.75'
L33	S67°58'59"E	161.02'
L34	N81°56'01"E	167.00'
L35	N24°01'19"E	129.03'
L36	S09°28'08"E	246.61'
L37	N87°59'45"E	153.17'
L38	N26°24'03"E	261.03'
L39	N81°25'12"E	260.35'
L40	N35°34'53"E	33.43'
L41	N53°15'58"E	105.88'

LINE TABLE		
LINE	BEARING	DISTANCE
L42	S61°56'34"E	60.88'
L43	N23°45'52"E	165.10'
L44	S65°41'22"E	82.32'
L45	N24°16'38"E	42.00'
L46	N65°41'22"W	37.36'
L47	N24°16'38"E	120.00'
L48	N65°41'22"W	93.95'
L49	N26°46'55"W	222.35'
L50	N63°13'05"E	25.11'
L51	N65°57'20"E	20.01'
L52	N63°28'08"E	270.10'
L53	N57°23'51"E	131.47'
L54	S21°46'56"E	138.30'
L55	S03°28'06"W	149.85'
L56	S09°26'12"W	96.94'
L57	N87°52'52"W	62.65'
L58	S38°44'52"W	13.92'
L59	S20°41'22"E	29.70'
L60	S68°18'38"W	29.70'
L61	N35°34'53"E	13.94'

LINE TABLE		
LINE	BEARING	DISTANCE
L62	N38°50'03"W	21.91'
L63	S86°59'31"W	14.89'
L64	N86°58'19"E	9.12'
L65	N10°05'40"W	20.04'
L66	S00°56'22"E	2.53'
L67	S07°43'12"E	51.69'
L68	N38°50'03"W	24.69'
L69	N38°50'03"W	34.97'

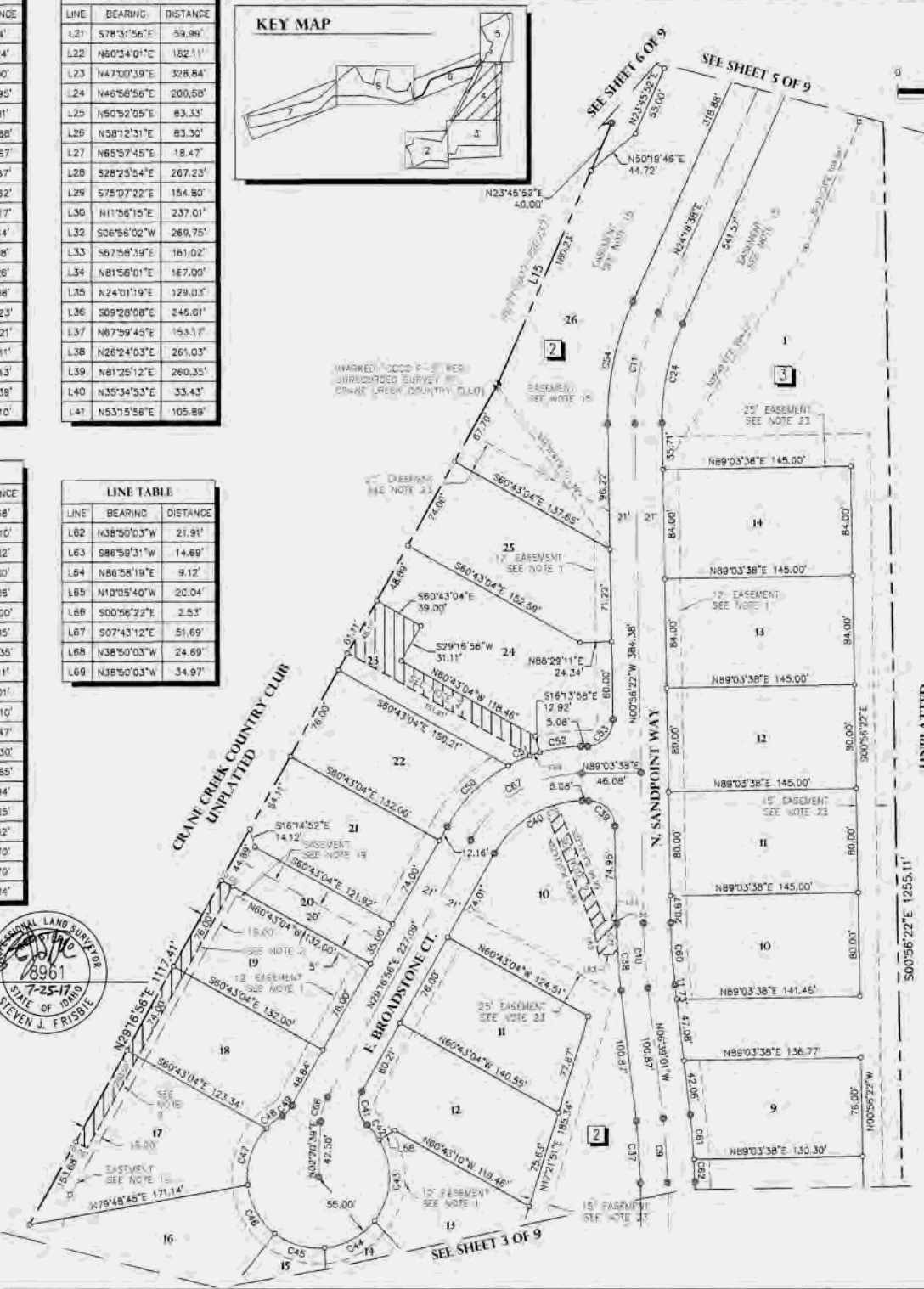

CURVE TABLE					
CURVE	RADIUS	LENGTH	DELTA	BEARING	CHORD
C1	972.78'	93.15'	5°28'12"	N74°07'11"W	93.12'
C2	120.00'	195.07'	83°08'28"	N37°58'03"E	174.29'
C3	800.00'	105.47'	7°33'13"	N80°42'41"E	105.39'
C4	200.00'	98.22'	28°06'13"	S88°59'49"E	97.23'
C5	388.18'	294.47'	43°21'17"	N73°46'47"E	287.49'
C6	400.00'	275.95'	39°31'43"	N79°41'34"E	270.52'
C7	200.00'	67.76'	19°24'44"	N65°38'04"E	67.44'
C8	100.00'	133.13'	76°16'48"	N37°12'02"E	123.52'
C9	500.00'	49.83'	5°42'38"	N34°7'42"W	49.81'
C10	300.00'	49.83'	5°42'38"	N34°7'42"W	49.81'
C11	200.00'	88.14'	25°15'01"	N11°41'08"E	87.43'
C12	200.00'	50.08'	14°20'48"	N17°08'14"E	49.95'
C13	300.00'	187.46'	35°48'05"	N75°56'12"W	184.42'
C14	95.00'	154.43'	93°08'28"	N37°55'03"E	137.98'
C15	825.00'	108.78'	7°31'13"	N80°42'41"E	108.69'
C16	175.00'	85.94'	28°05'13"	S88°59'49"E	85.08'
C17	81.52'	35.16'	24°42'43"	N73°48'49"E	34.89'
C18	116.50'	41.08'	20°12'10"	N74°07'41"E	40.67'
C19	360.00'	218.39'	34°45'28"	N81°28'32"E	215.06'
C20	106.50'	53.81'	26°38'48"	N84°20'52"E	53.24'

CURVE TABLE					
CURVE	RADIUS	LENGTH	DELTA	BEARING	CHORD
C21	103.50'	40.55'	22°27'00"	N81°05'57"E	40.28'
C22	416.25'	267.54'	38°49'33"	N74°07'34"E	262.96'
C23	179.00'	60.65'	19°24'44"	N65°38'04"E	60.36'
C24	179.00'	78.69'	25°15'01"	N11°41'08"E	78.25'
C25	221.00'	55.34'	14°20'48"	N17°08'14"E	55.19'
C26	321.00'	45.14'	8°03'23"	N5°56'09"E	45.10'
C27	225.00'	110.49'	28°05'13"	N88°59'49"W	109.39'
C28	775.00'	102.17'	7°33'13"	S80°42'41"W	102.10'
C29	145.00'	235.71'	83°08'28"	S37°58'03"W	210.60'
C30	410.16'	310.56'	43°21'16"	S73°46'47"W	303.01'
C31	379.00'	125.26'	16°56'13"	S85°59'18"W	124.70'
C32	379.00'	136.21'	20°35'29"	S66°13'27"W	135.48'
C33	221.00'	56.40'	14°37'23"	S63°42'24"W	56.25'
C34	221.00'	18.47'	4°47'21"	S72°56'46"W	18.47'
C35	78.00'	29.26'	21°32'27"	S84°43'43"W	29.10'
C36	78.00'	75.91'	55°03'22"	S26°35'19"W	73.03'
C37	479.00'	47.74'	5°42'38"	S34°7'42"E	47.72'
C38	521.00'	51.93'	5°42'38"	S34°7'42"E	51.91'
C39	20.00'	31.42'	90°00'00"	S45°56'22"E	28.28'
C40	78.00'	82.42'	59°48'41"	N50°10'17"E	78.73'

CURVE TABLE					
CURVE	RADIUS	LENGTH	DELTA	BEARING	CHORD
C41	21.00'	27.91'	76°09'16"	N8°47'42"W	25.90'
C42	55.00'	14.99'	15°37'12"	N39°03'44"W	14.95'
C43	55.00'	66.57'	69°20'56"	N32°52'20"E	62.58'
C44	55.00'	45.08'	46°58'00"	N81°34'48"E	43.83'
C45	55.00'	40.97'	42°40'49"	S73°35'48"E	40.03'
C46	55.00'	44.07'	45°54'19"	S29°18'14"E	42.90'
C47	55.00'	47.18'	49°08'55"	S16°13'23"W	45.75'
C48	55.00'	15.83'	16°29'33"	S51°02'37"W	15.76'
C49	21.00'	11.00'	30°00'27"	S44°17'10"W	10.87'
C50	121.00'	67.25'	31°50'40"	S45°12'16"W	66.39'
C51	121.00'	26.89'	12°38'26"	S67°26'49"W	26.84'
C52	121.00'	32.30'	15°17'35"	S81°24'50"W	32.20'
C53	20.00'	31.42'	90°00'00"	S44°03'36"W	28.28'
C54	221.00'	97.59'	25°15'01"	S11°41'08"W	96.61'
C55	175.00'	44.82'	14°20'48"	S17°08'14"W	44.70'
C56	278.00'	72.73'	14°55'06"	S22°28'47"W	72.52'
C57	278.00'	101.61'	20°52'00"	S15°24'15"E	101.05'
C58	321.00'	82.21'	11°06'14"	N20°17'08"W	82.11'
C59	321.00'	93.23'	16°38'29"	N62°44'47"W	92.91'
C60	479.00'	47.74'	5°42'38"	N34°7'42"W	47.72'

CURVE TABLE					
CURVE	RADIUS	LENGTH	DELTA	BEARING	CHORD
C61	521.00'	34.23'	3°45'51"	N44°46'05"W	34.22'
C62	521.00'	17.70'	1°56'48"	N1°54'46"W	17.70'
C63	121.00'	50.18'	23°45'47"	N10°56'31"E	49.83'
C64	121.00'	56.83'	28°54'33"	N36°16'41"E	56.31'
C65	121.00'	54.08'	25°36'29"	N62°32'12"E	53.63'
C66	42.00'	19.75'	25°56'17"	N15°48'48"E	19.57'
C67	100.00'	104.33'	59°46'41"	N58°17'17"E	99.86'
C68	145.00'	66.79'	28°23'33"	S71°17'31"W	66.20'
C69	121.00'	8.08'	3°49'26"	N71°51'19"E	8.07'
C70	79.00'	10.03'	7°16'17"	N71°19'52"E	10.02'
C71	521.00'	28.51'	2°35'10"	S21°33'57"E	28.51'
C72	116.04'	30.22'	14°40'08"	N76°47'02"E	30.14'
C73	145.00'	31.62'	12°29'36"	S33°05'59"W	31.56'
C74	145.00'	47.45'	18°44'56"	S46°15'16"W	47.24'
C75	145.00'	89.86'	35°30'21"	S9°08'00"W	88.42'
C76	379.00'	50.45'	7°37'35"	N72°42'24"E	50.41'
C77	1000.00'	192.27'	11°00'59"	S84°00'57"E	191.97'

STEVEN J. FRISBIE
IDAHO NO. 8961

HIGHLANDS COVE SUBDIVISION NO. 1

BK 112 Pg 16239

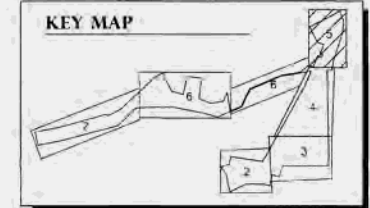
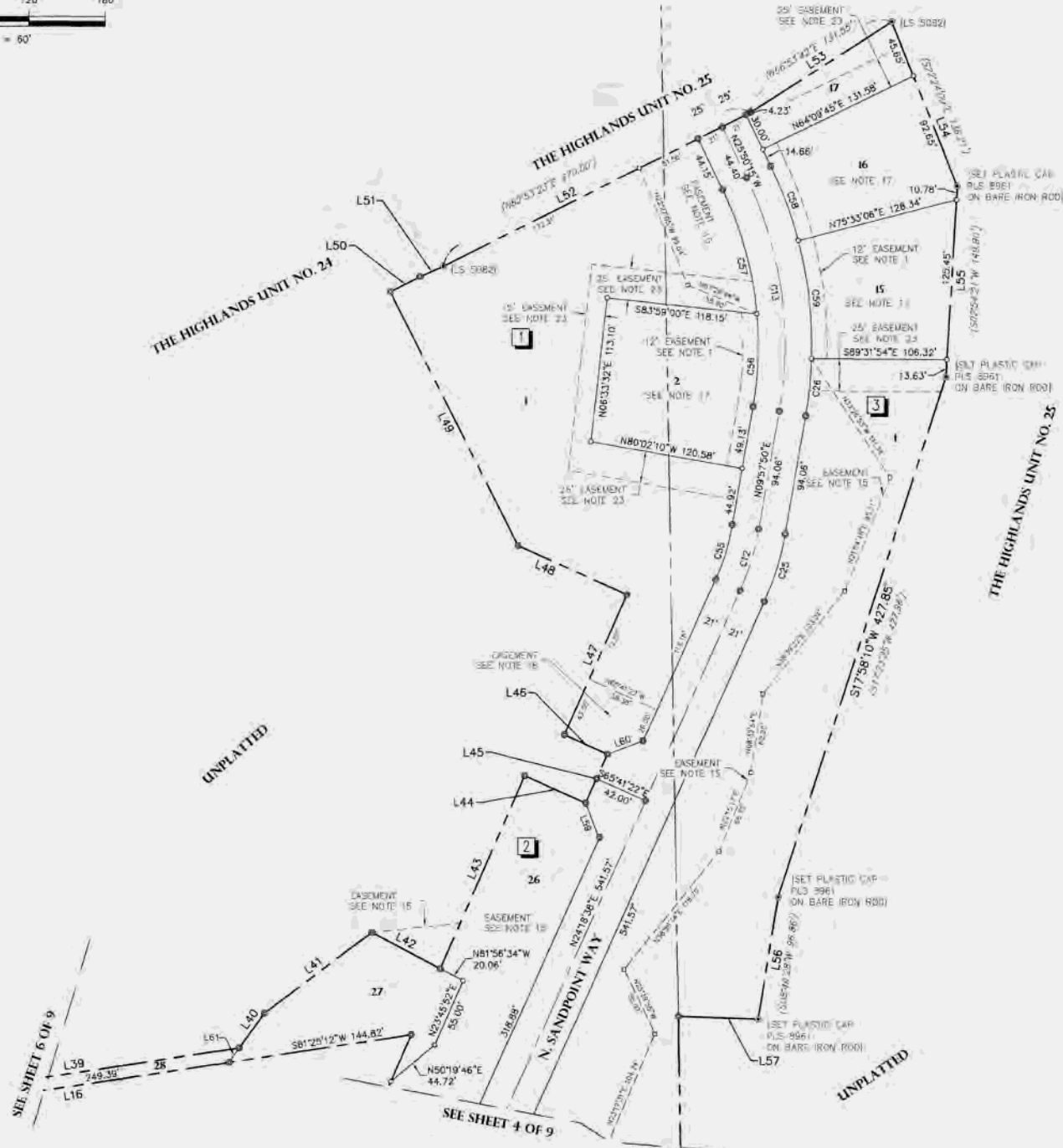
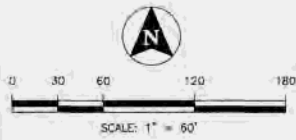

STEVEN J. FRISBIE
IDAHO NO. 8961

T-O ENGINEERS
2471 S. TITANIUM PLACE
MERIDIAN, IDAHO 83642-8703
PHONE: (208) 523-2288 FAX: (208) 523-2399

SHEET NO. 5 OF 9

HIGHLANDS COVE SUBDIVISION NO. 1

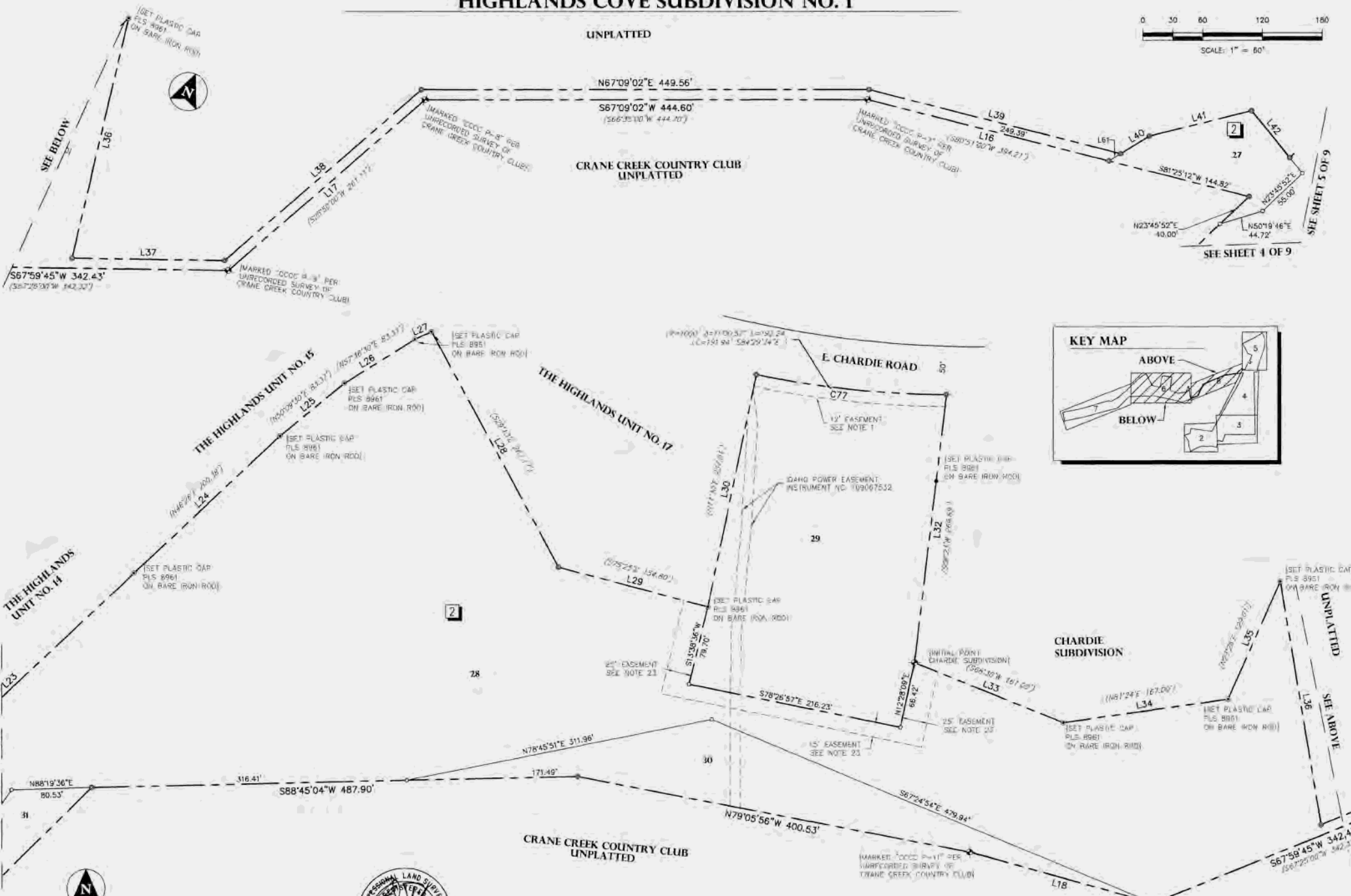
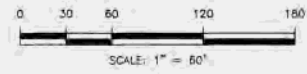

SEE SHEET 7 OF 9

SEE SHEET 5 OF 9

SEE ABOVE



STEVEN J. FRISBIE
IDAHO NO. 8961

T-O ENGINEERS
2471 S. TITANIUM PLACE
MERIDIAN, IDAHO 83642-6703
PHONE: (208) 323-2288 FAX: (208) 323-2599
SHEET NO. 6 OF 9

HIGHLANDS COVE SUBDIVISION NO. 1

BK 112 Pg 16241



0 30 60 120 180
SCALE: 1" = 60'

KEY MAP

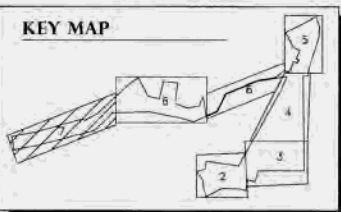

THE HIGHLANDS UNIT NO. 12

THE HIGHLANDS UNIT NO. 14

CRANE CREEK COUNTRY CLUB
UNPLATTED

SEE SHEET 6 OF 9

N75°44'E 335.17'
N79°20'37"E 337.96'

[SET PLASTIC CAP
PLS 8961
ON BARE IRON ROD]

N75°43'E 604.29'
N74°17'05"E 603.01'

2

[SET PLASTIC CAP
PLS 8961
ON BARE IRON ROD]

(21)
(21)
(21)

[SET PLASTIC CAP
PLS 8961
ON BARE IRON ROD]

[SET PLASTIC CAP
PLS 8961
ON BARE IRON ROD]

N88°19'36"E
80.53'

31

N65°44'55"E 190.33'

181.22'

N33°41'04"E 257.09'

N88°20'18"E 182.25'

L23

L22

L19

S78°58'08"W 319.64'

MARKED "0000 P-15" PER
UNRECORDED SURVEY OF
CRANE CREEK COUNTRY CLUB

E07.76'
S75°19'40"W 768.98'



STEVEN J. FRISBIE
IDAHO NO. 8961

T-O ENGINEERS
2471 S. TITANIUM PLACE
MERIDIAN, IDAHO 83642-6703
PHONE (208) 323-2288 FAX (208) 323-2399
SHEET NO. 7 OF 9

HIGHLANDS COVE SUBDIVISION NO. 1

8x112 Pg 16242

CERTIFICATE OF OWNERS

KNOW ALL MEN BY THESE PRESENTS, THAT THE UNDERSIGNED ARE THE OWNERS OF THE PROPERTY HEREINAFTER DESCRIBED:

A PARCEL OF LAND LOCATED IN THE SW1/4 OF SECTION 25, S1/2 OF SECTION 26 AND THE NE1/4 OF SECTION 35, TOWNSHIP 4 NORTH, RANGE 2 EAST, BOISE MERIDIAN, CITY OF BOISE, ADA COUNTY, IDAHO.

BEGINNING AT A BRASS CAP MARKING THE CORNER COMMON TO SECTIONS 25, 26, 35, & 36, TOWNSHIP 4 NORTH, RANGE 2 EAST, BOISE MERIDIAN, BOISE CITY, ADA COUNTY, IDAHO; THENCE, ALONG THE LINE COMMON TO SAID SECTIONS 26 AND 35,

1. N.89°51'33"W., 603.42 FEET; THENCE,
2. S.61°31'40"E., 3.84 FEET; THENCE,
3. S.21°57'54"W., 90.24 FEET; THENCE,
4. S.18°46'42"W., 60.00 FEET TO THE BEGINNING OF A NON-TANGENT CURVE; THENCE,
5. WESTERLY ALONG SAID CURVE TO THE LEFT, HAVING A RADIUS OF 972.78 FEET, AN ARC LENGTH OF 93.15 FEET, THROUGH A CENTRAL ANGLE OF 5°29'12". AND A CHORD BEARING AND DISTANCE OF N.74°07'11"W., 93.12 FEET; THENCE, NON-TANGENT FROM SAID CURVE,
6. S.13°03'16"W., 144.95 FEET; THENCE,
7. N.74°25'49"W., 79.81 FEET; THENCE,
8. N.89°24'06"W., 240.88 FEET; THENCE,
9. S.62°34'00"W., 226.67 FEET TO THE SOUTHEAST CORNER OF LOT 778, BLOCK 2 OF THE HIGHLANDS - UNIT NO. 22 SUBDIVISION, FILED FOR RECORD IN BOOK 54 OF PLATS AT PAGES 4893-4894, RECORDS OF ADA COUNTY, IDAHO; THENCE, ALONG THE EASTERLY BOUNDARY OF SAID LOT,
10. N.17°23'40"W., 115.67 FEET TO THE NORTHEAST CORNER OF SAID LOT 778, BLOCK 2, ALSO BEING ON THE EXISTING SOUTH RIGHT-OF-WAY LINE OF EAST HIGHLAND VIEW DRIVE; THENCE,
11. N.03°48'03"W., 105.62 FEET TO THE SOUTHEAST CORNER OF LOT 777, BLOCK 1 OF SAID SUBDIVISION; THENCE, ALONG THE EAST LINE OF SAID LOT,
12. N.35°15'56"W., 126.17 FEET TO THE NORTH CORNER OF SAID LOT 777 ON THE SOUTHEASTERLY BOUNDARY OF LOT 12 OF CURLING COVE SUBDIVISION, FILED FOR RECORD IN BOOK 45 OF PLATS AT PAGES 3706-3707, RECORDS OF ADA COUNTY, IDAHO; THENCE, ALONG THE BOUNDARY OF SAID LOT 12,
13. N.44°34'04"E., 30.44 FEET TO THE NORTH LINE OF SAID NE1/4; THENCE, CONTINUING ALONG THE EASTERLY LINE OF SAID LOT 12 THE FOLLOWING COURSES:
14. S.89°51'33"E., 13.08 FEET; THENCE,
15. N.71°47'54"E., 75.26 FEET; THENCE,
16. N.08°23'59"E., 99.88 FEET TO THE EXTERIOR BOUNDARY OF THE CRANE CREEK COUNTRY CLUB GOLF COURSE, PER THE DEED FILED FOR RECORD AS INSTRUMENT NUMBER 586154, RECORDS OF ADA COUNTY, IDAHO; THENCE, LEAVING SAID EASTERLY LINE, ALONG SAID BOUNDARY THE FOLLOWING COURSES:
17. S.81°43'00"E., 427.23 FEET; THENCE,
18. N.29°16'56"E., 1117.41 FEET; THENCE,
19. N.23°45'52"E., 220.23 FEET; THENCE,
20. S.81°25'12"W., 394.21 FEET; THENCE,
21. S.67°09'02"W., 444.60 FEET; THENCE,
22. S.26°24'03"W., 261.11 FEET; THENCE,
23. S.67°59'45"W., 342.43 FEET; THENCE,
24. N.74°23'02"W., 191.43 FEET; THENCE,
25. N.79°05'56"W., 400.53 FEET; THENCE,
26. S.88°45'04"W., 487.90 FEET; THENCE,
27. S.45°30'04"W., 331.39 FEET; THENCE,
28. S.75°19'40"W., 768.98 FEET; THENCE,
29. S.78°58'08"W., 319.64 FEET TO THE SOUTHEAST CORNER OF 100 BRAEMERE SOUTH SUBDIVISION, FILED FOR RECORD IN BOOK 33 OF PLATS AT PAGES 1985-1986, RECORDS OF ADA COUNTY, IDAHO; THENCE, LEAVING SAID EXTERIOR BOUNDARY OF THE CRANE CREEK COUNTRY CLUB GOLF COURSE, ALONG THE EXTERIOR BOUNDARY OF SAID SUBDIVISION,
30. N.10°55'29"W., 178.10 FEET TO THE SOUTHWEST CORNER OF LOT 509, BLOCK 1 OF THE HIGHLANDS - UNIT NO. 12 SUBDIVISION, FILED FOR RECORD IN BOOK 21 OF PLATS AT PAGES 1362-1363, RECORDS OF ADA COUNTY, IDAHO; THENCE, ALONG THE SOUTH BOUNDARY OF SAID SUBDIVISION,
31. N.79°20'37"E., 337.96 FEET TO THE SOUTHWEST CORNER OF LOT 513, BLOCK 1 OF SAID SUBDIVISION; THENCE, CONTINUING ALONG SAID SOUTH BOUNDARY,
32. N.74°17'05"E., 603.01 FEET TO THE SOUTHEAST CORNER OF LOT 518, BLOCK 1 OF SAID SUBDIVISION, AND THE SOUTHWEST CORNER OF LOT 548, BLOCK 1 OF THE HIGHLANDS - UNIT NO. 14 SUBDIVISION, FILED FOR RECORD IN BOOK 24 OF PLATS AT PAGES 1504-1505, RECORDS OF ADA COUNTY, IDAHO; THENCE, ALONG THE SOUTH BOUNDARY OF SAID SUBDIVISION THE FOLLOWING COURSES:
33. S.78°31'56"E., 59.99 FEET; THENCE,
34. N.60°34'01"E., 182.11 FEET; THENCE,
35. N.47°00'39"E., 328.84 FEET TO THE SOUTHEAST CORNER OF LOT 552, BLOCK 1 OF SAID HIGHLANDS - UNIT NO. 14 SUBDIVISION AND ALSO THE SOUTHWEST CORNER OF LOT 580, BLOCK 1 OF THE HIGHLANDS - UNIT NO. 15 SUBDIVISION, FILED FOR RECORD IN BOOK 27 OF PLATS AT PAGES 1698-1699, RECORDS OF ADA COUNTY, IDAHO; THENCE, LEAVING SAID SOUTH BOUNDARY OF HIGHLANDS - UNIT NO. 14 SUBDIVISION, ALONG THE SOUTH BOUNDARY OF SAID HIGHLANDS UNIT - NO. 15 SUBDIVISION THE FOLLOWING COURSES:

CERTIFICATE OF OWNERS CONTINUED

36. N.46°58'56"E., 200.58 FEET; THENCE,
37. N.50°52'05"E., 83.33 FEET; THENCE,
38. N.58°12'31"E., 83.30 FEET; THENCE,
39. N.65°17'45"E., 18.47 FEET TO NORTHWEST CORNER OF LOT 659, BLOCK 3 OF THE HIGHLANDS - UNIT NO. 17 SUBDIVISION, FILED FOR RECORD IN BOOK 31 OF PLATS AT PAGES 1937-1938, RECORDS OF ADA COUNTY, IDAHO; THENCE, LEAVING SAID SOUTH BOUNDARY, ALONG THE EXTERIOR BOUNDARY OF SAID HIGHLANDS - UNIT NO. 17 SUBDIVISION THE FOLLOWING COURSES:
40. S.28°25'54"E., 267.23 FEET; THENCE,
41. S.75°07'22"E., 154.80 FEET; THENCE,
42. N.11°56'15"E., 237.01 FEET TO THE SOUTH RIGHT-OF-WAY LINE OF CHARDIE ROAD, ON A NON-TANGENT CURVE; THENCE, EASTERLY ALONG SAID SOUTH RIGHT-OF-WAY LINE,
43. ALONG A CURVE TO THE LEFT, HAVING A RADIUS OF 1000.00 FEET, AN ARC LENGTH OF 192.27 FEET, THROUGH A CENTRAL ANGLE OF 11°00'59", AND A CHORD BEARING AND DISTANCE OF S.84°00'57"E., 191.97 FEET, TO THE NORTHWEST CORNER OF CHARDIE SUBDIVISION, FILED FOR RECORD IN BOOK 44 OF PLATS AT PAGES 3548-3549, RECORDS OF ADA COUNTY, IDAHO; THENCE, LEAVING SAID HIGHLANDS - UNIT NO. 17 SUBDIVISION, ALONG THE EXTERIOR BOUNDARY OF SAID CHARDIE SUBDIVISION THE FOLLOWING COURSES:
44. S.06°56'02"W., 269.75 FEET; THENCE,
45. S.67°58'39"E., 161.02 FEET; THENCE,
46. N.81°56'01"E., 167.00 FEET; THENCE,
47. N.24°01'19"E., 129.03 FEET; THENCE, LEAVING SAID CHARDIE SUBDIVISION BOUNDARY,
48. S.09°28'08"E., 246.61 FEET; THENCE,
49. N.67°59'45"E., 153.17 FEET; THENCE,
50. N.26°24'03"E., 261.03 FEET; THENCE,
51. N.67°09'02"E., 449.56 FEET; THENCE,
52. N.81°25'12"E., 260.35 FEET; THENCE,
53. N.35°34'53"E., 33.43 FEET; THENCE,
54. N.53°15'56"E., 105.89 FEET; THENCE,
55. S.61°56'34"E., 60.68 FEET; THENCE,
56. N.23°45'52"E., 165.10 FEET; THENCE,
57. S.65°41'22"E., 52.32 FEET; THENCE,
58. N.24°18'38"E., 42.00 FEET; THENCE,
59. N.65°41'22"W., 37.38 FEET; THENCE,
60. N.24°18'38"E., 120.00 FEET; THENCE,
61. N.85°41'22"W., 93.95 FEET; THENCE,
62. N.26°46'55"W., 222.35 FEET TO A POINT ON THE SOUTH LINE OF LOT 754, BLOCK 1 OF THE HIGHLANDS - UNIT NO. 24 SUBDIVISION, FILED FOR RECORD IN BOOK 52 OF PLATS AT PAGES 4480-4481, RECORDS OF ADA COUNTY, IDAHO; THENCE, ALONG SAID SOUTH LINE, AND ALONG THE SOUTH BOUNDARY OF THE HIGHLANDS - UNIT NO. 25 SUBDIVISION, FILED FOR RECORD IN BOOK 59 OF PLATS AT PAGES 5687-5689, RECORDS OF ADA COUNTY, IDAHO, THE FOLLOWING COURSES:
63. N.63°13'05"E., 26.11 FEET; THENCE,
64. N.65°57'20"E., 20.01 FEET; THENCE,
65. N.63°28'08"E., 270.10 FEET TO THE SOUTHWEST CORNER OF LOT 848, BLOCK 1, OF SAID SUBDIVISION; THENCE, CONTINUING,
66. N.57°23'51"E., 131.47 FEET TO NORTHWEST CORNER OF LOT 855, BLOCK 1, OF SAID SUBDIVISION; THENCE, ALONG THE WEST LINE OF SAID LOT THE FOLLOWING COURSES:
67. S.21°48'56"E., 136.30 FEET; THENCE,
68. S.03°28'06"W., 149.85 FEET; THENCE,
69. S.17°58'10"W., 427.85 FEET; THENCE,
70. S.09°26'12"W., 96.94 FEET TO THE SOUTHWEST CORNER OF SAID LOT 855; THENCE, LEAVING SAID SUBDIVISION BOUNDARY AND WEST LINE OF SAID LOT,
71. N.87°52'52"W., 62.65 FEET TO THE WEST LINE OF SAID SECTION 25; THENCE, ALONG SAID WEST LINE,
72. S.00°56'22"E., 1255.11 FEET TO THE POINT OF BEGINNING.

CONTAINING: 38.96 ACRES, MORE OR LESS.

IT IS THE INTENTION OF THE UNDERSIGNED TO AND THEY HEREBY INCLUDE SAID LAND IN THIS PLAT. THE PUBLIC STREETS SHOWN ON THIS PLAT ARE HEREBY DEDICATED TO THE PUBLIC. THE EASEMENTS AS SHOWN ON THIS PLAT ARE NOT DEDICATED TO THE PUBLIC, BUT THE RIGHT TO USE SAID EASEMENTS IS HEREBY PERPETUALLY RESERVED FOR PUBLIC UTILITIES AND FOR SUCH OTHER USES AS DESIGNATED HEREON. ALL LOTS IN THIS SUBDIVISION WILL BE ELIGIBLE TO RECEIVE DOMESTIC WATER SERVICE FROM SUEZ WATER IDAHO INC., AND SAID COMPANY HAS AGREED IN WRITING TO SERVE ALL THE LOTS IN THIS SUBDIVISION PER IDAHO CODE 50-1334.

IN WITNESS WHEREOF, I HAVE HEREUNTO SET MY HAND THIS 13 DAY OF July, 2017

HIGHLANDS COVE LLC, AN IDAHO LIMITED LIABILITY COMPANY

By: 
CHRIS L. CONNER, MEMBER, HIGHLANDS COVE LLC.

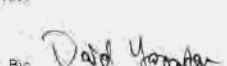
By: 
DAVID YORGASON, MEMBER, HIGHLANDS COVE LLC.

ACKNOWLEDGMENT

STATE OF IDAHO
COUNTY OF ADA, S.S.

ON THIS 13 DAY OF July, 2017, BEFORE ME, THE UNDERSIGNED, A NOTARY PUBLIC IN AND FOR SAID STATE, PERSONALLY APPEARED CHRIS L. CONNER, KNOWN OR IDENTIFIED TO ME TO BE A MEMBER OF HIGHLANDS COVE LLC, WHO EXECUTED THE INSTRUMENT OR THE PERSON WHO EXECUTED THE INSTRUMENT ON BEHALF OF SAID CORPORATION, AND ACKNOWLEDGED TO ME THAT SAID CORPORATION EXECUTED THE SAME.

IN WITNESS WHEREOF, I HAVE HEREUNTO SET MY HAND AND AFFIXED MY OFFICIAL SEAL THE DAY AND YEAR IN THIS CERTIFICATE FIRST ABOVE WRITTEN.

MY COMMISSION EXPIRES 7-23-20

NOTARY PUBLIC FOR THE STATE OF IDAHO



ACKNOWLEDGMENT

STATE OF IDAHO
COUNTY OF ADA, S.S.

ON THIS 13 DAY OF July, 2017, BEFORE ME, THE UNDERSIGNED, A NOTARY PUBLIC IN AND FOR SAID STATE, PERSONALLY APPEARED DAVID YORGASON, KNOWN OR IDENTIFIED TO ME TO BE A MEMBER OF HIGHLANDS COVE LLC, WHO EXECUTED THE INSTRUMENT OR THE PERSON WHO EXECUTED THE INSTRUMENT ON BEHALF OF SAID CORPORATION, AND ACKNOWLEDGED TO ME THAT SAID CORPORATION EXECUTED THE SAME.

IN WITNESS WHEREOF, I HAVE HEREUNTO SET MY HAND AND AFFIXED MY OFFICIAL SEAL THE DAY AND YEAR IN THIS CERTIFICATE FIRST ABOVE WRITTEN.

MY COMMISSION EXPIRES 7-23-20

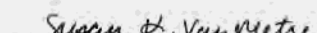
NOTARY PUBLIC FOR THE STATE OF IDAHO



CERTIFICATE OF SURVEYOR

I, STEVEN J. FRISBIE, DO HEREBY CERTIFY THAT I AM A PROFESSIONAL LAND SURVEYOR, LICENSED BY THE STATE OF IDAHO, AND THAT THIS PLAT AS DESCRIBED IN THE "CERTIFICATE OF OWNERS" WAS DRAWN FROM THE FIELD NOTES OF A SURVEY MADE ON THE GROUND UNDER MY DIRECT SUPERVISION AND ACCURATELY REPRESENTS THE POINTS PLATTED HEREON, AND IS IN CONFORMITY WITH THE STATE OF IDAHO CODE RELATING TO PLATS AND SURVEYS AND THE CORNER PERPETUATION AND FILING ACT, IDAHO CODE 55-1601 THROUGH 55-1612.



T-O ENGINEERS
2471 S. TITANIUM PLACE
MERIDIAN, IDAHO 83642-6703
PHONE: (208) 325-2288 FAX: (208) 325-2299
SHEET NO. 8 OF 9

HIGHLANDS COVE SUBDIVISION NO. 1

BK 112 Pg 16243

ADA COUNTY HIGHWAY DISTRICT COMMISSIONERS ACCEPTANCE

THE FOREGOING PLAT WAS ACCEPTED AND APPROVED BY THE BOARD OF ADA COUNTY HIGHWAY DISTRICT COMMISSIONERS ON THE 31st DAY OF May, 2017.

Paul Woods
ADA COUNTY HIGHWAY DISTRICT
Trustee of existing public right of way



APPROVAL OF THE CITY ENGINEER

I, THE UNDERSIGNED CITY ENGINEER IN AND FOR THE CITY OF BOISE, ADA COUNTY, IDAHO, HEREBY APPROVE THE FOREGOING PLAT.

Jan J. Pears
CITY ENGINEER - BOISE, IDAHO

6/29/17
DATE

APPROVAL OF THE CITY COUNCIL

I, THE UNDERSIGNED CITY CLERK IN AND FOR THE CITY OF BOISE, ADA COUNTY, IDAHO, HEREBY CERTIFY THAT AT A REGULAR MEETING OF THE CITY COUNCIL HELD ON THE 2nd DAY OF May, 2017, THE FOREGOING PLAT WAS DULY ACCEPTED AND APPROVED.

Laig Brown
CITY CLERK - BOISE, IDAHO (Chief Deputy)



ACKNOWLEDGMENT

STATE OF IDAHO }
COUNTY OF ADA } S.S.

ON THIS 31 DAY OF May, 2017, BEFORE ME, THE UNDERSIGNED, A NOTARY PUBLIC IN AND FOR SAID STATE, PERSONALLY APPEARED PAUL WOODS, KNOWN OR IDENTIFIED TO ME TO BE THE PRESIDENT OF THE ADA COUNTY HIGHWAY DISTRICT, WHO EXECUTED THE INSTRUMENT OR THE PERSON WHO EXECUTED THE INSTRUMENT ON BEHALF OF SAID DISTRICT, AND ACKNOWLEDGED TO ME THAT THE ADA COUNTY HIGHWAY DISTRICT EXECUTED THE SAME.

IN WITNESS WHEREOF, I HAVE HEREUNTO SET MY HAND AND AFFIXED MY OFFICIAL SEAL THE DAY AND YEAR IN THIS CERTIFICATE FIRST ABOVE WRITTEN.

MY COMMISSION EXPIRES July 19, 2019

Breann Shearer
NOTARY PUBLIC FOR THE STATE OF IDAHO

BREANN SHEARER
NOTARY PUBLIC
STATE OF IDAHO

CERTIFICATE OF COUNTY SURVEYOR

I, THE UNDERSIGNED, A LICENSED PROFESSIONAL LAND SURVEYOR FOR ADA COUNTY, IDAHO, DO HEREBY CERTIFY THAT I HAVE CHECKED THIS PLAT AND THAT IT COMPLIES WITH THE STATE OF IDAHO CODE RELATING TO PLATS AND SURVEYS.

Steven J. Frissie
ADA COUNTY SURVEYOR
PLS 5359



7-27-2017
DATE

CERTIFICATE OF THE COUNTY TREASURER

I, THE UNDERSIGNED, COUNTY TREASURER IN AND FOR THE COUNTY OF ADA, STATE OF IDAHO, PER THE REQUIREMENTS OF I.C. 50-1308, DO HEREBY CERTIFY THAT ANY AND ALL CURRENT AND OR DELINQUENT COUNTY PROPERTY TAXES FOR THE PROPERTY INCLUDED IN THIS SUBDIVISION HAVE BEEN PAID IN FULL. THIS CERTIFICATION IS VALID FOR THE NEXT THIRTY (30) DAYS ONLY.

Vickie McIntyre by Nancy Everett
COUNTY TREASURER

7-27-2017
DATE



CERTIFICATE OF COUNTY RECORDER

STATE OF IDAHO }
COUNTY OF ADA } S.S.

I HEREBY CERTIFY THAT THIS INSTRUMENT WAS FILED FOR RECORD AT THE REQUEST OF Steven J. Frissie AT 5:15 MINUTES PAST 4 O'CLOCK P M. ON THIS 27th DAY OF July, 2017, IN BOOK 11 OF PLATS, AT PAGES 1035 THROUGH 1040 AS INSTRUMENT NO. 2017-069039.

A. Olson
DEPUTY
Fee: \$46.00

Christopher D. Rush
EX OFFICIO RECORDER



T-O ENGINEERS

2471 S. TITANIUM PLACE
MERIDIAN, IDAHO 83842-8703
PHONE: (208) 325-2286 FAX: (208) 323-2389

SHEET NO. 9 OF 9

DECLARATION OF

COVENANTS, CONDITIONS AND RESTRICTIONS

FOR

HIGHLANDS COVE SUBDIVISION NO. 1

Table of Contents

	Page
ARTICLE 1 - RECITALS	1
ARTICLE 2 - DECLARATION	1
ARTICLE 3 - DEFINITIONS	2
ARTICLE 4 - GENERAL AND SPECIFIC RESTRICTIONS	4
4.1 Structures - Generally	4
4.2 Antennae and Satellite Dish	6
4.3 Insurance Rates	6
4.4 No Further Subdivision	6
4.5 Signs	7
4.6 Nuisances	7
4.7 Exterior Maintenance: Owner's Obligations	7
4.8 Drainage	8
4.9 Grading	8
4.10 Water Supply Systems	8
4.11 No Hazardous Activities	8
4.12 Unsightly Articles	8
4.13 No Temporary Structures	9
4.14 No Unscreened Boats, Campers, and Other Vehicles	9
4.15 No Mining or Drilling	9
4.16 Energy Devices Outside	9
4.17 Vehicles	9
4.18 Animals/Pets	9
4.19 Landscaping	10
4.20 Exemption of Grantor	10
4.21 Conveyances of Common Area	11
4.22 Water Rights Appurtenant to Subdivision Lands	11
4.23 Commencement of Construction	11
ARTICLE 5 - HIGHLANDS COVE HOMEOWNERS ASSOCIATION	12
5.1 Organization of Highlands Cove Homeowners Association	12
5.2 Membership	12
5.3 Voting	12
5.4 Board of Directors and Officers	13
5.5 Power and Duties of the Association	13
5.6 Personal Liability	17
5.7 Budgets and Financial Statements	17
5.8 Meetings of Association	17
ARTICLE 6 - RIGHTS TO COMMON AREAS	17
6.1 Use of Common Area	17
6.2 Designation of Common Area	18
6.3 Delegation of Right to Use	18
6.4 Damages	18
6.5 Micropaths and Trails	18
ARTICLE 7 - ASSESSMENTS	18
7.1 Covenant to Pay Assessments	18
7.2 Regular Assessments	19

7.3	Special Assessments	20
7.4	Limited Assessments	20
7.5	Uniform Rate of Assessment	20
7.6	Assessment Period	20
7.7	Notice and Assessment Due Date	20
7.8	Estoppel Certificate	21
7.9	Special Notice and Quorum Requirements	21
ARTICLE 8 - ENFORCEMENT OF ASSESSMENT LIENS		21
8.1	Right to Enforce	21
8.2	Assessment Liens.	22
8.3	Method of Foreclosure	22
8.4	Required Notice	22
8.5	Subordination to Certain Trust Deeds	22
8.6	Rights of Mortgagees	23
ARTICLE 9 - INSPECTION OF ASSOCIATION'S BOOKS AND RECORDS		23
9.1	Member's Right of Inspection	23
9.2	Rules Regarding Inspection of Books and Records	23
9.3	Director's Rights of Inspection	23
ARTICLE 10 - ARCHITECTURAL COMMITTEE		23
10.1	Creation	23
10.2	Grantor's Right of Appointment	24
10.3	Review of Proposed Construction	24
10.4	Meetings of the Architectural Committee	25
10.5	No Waiver of Future Approvals	25
10.6	Compensation of Members	25
10.7	Inspection of Work	25
10.8	Non-Liability of Architectural Committee Members	26
10.9	Variances	26
10.10	Grantor's Exemption	27
ARTICLE 11 - ANNEXATION OF ADDITIONAL PROPERTIES		27
11.1	By Grantor	27
11.2	By Association	27
11.3	Rights and Obligations of Owners of Annexed Phases	27
11.4	Method of Annexation	27
11.5	De-annexation	28
ARTICLE 12 - EASEMENTS		28
12.1	Drainage, Utility and Defensible Space Fire Safety Easements	28
12.2	Rights and Duties Concerning Utility Easements	29
ARTICLE 13 - STORM WATER MANAGEMENT SYSTEMS		29
13.1	Operations and Maintenance Manual	29
13.2	ACHD Storm Water Drainage System	29
13.3	ACHD Right to Inspect and Maintain	29
13.4	ACHD Approval of Amendments	29
13.5	ACHD Assessment of Costs	29
ARTICLE 14 - FIRE SAFETY		30
14.1	Wildland Urban Interface Zone	30
14.2	Fire Safety Plan	30
14.3	Burning or Fireworks	30
14.4	Structural Requirements	30

ARTICLE 15 - WILDLIFE CORRIDORS.....	30
15.1 Perimeter Fencing.....	30
15.2 Wrought Iron Fences.....	30
15.3 Chain Link Fences.....	30
15.4 Horizontal Fences.....	30
15.5 Landscaping.....	30
15.6 Animals.....	31
ARTICLE 16 - MISCELLANEOUS	31
16.1 Term	31
16.2 Amendment.	31
16.3 Notices	32
16.4 Enforcement and Non-Waiver.....	32
16.5 Interpretation	32
16.6 Successors and Assigns	33

**DECLARATION OF
COVENANTS, CONDITIONS AND RESTRICTIONS**

FOR

HIGHLANDS COVE SUBDIVISION NO. 1

THIS DECLARATION is made effective as of August 4th 2017, by Highlands Cove LLC, an Idaho limited liability company, ("Grantor" and "Class B Member"). All capitalized terms not otherwise defined in the text hereof are defined in Article 3.

ARTICLE 1 - RECITALS

The property potentially subject to this Declaration includes, but is not limited to, the property legally described on Exhibit A attached hereto and made a part hereof by this reference ("Highlands Cove Subdivision"). Grantor intends to develop Highlands Cove Subdivision in two development phases ("Phase"). A Phase, and any other property otherwise annexed into Highlands Cove Subdivision shall be subject to this Declaration through a Supplemental Declaration and all property made subject to this Declaration shall be referred to as the "Property." Unless and until this Declaration or a Supplemental Declaration is filed with the Ada County Recorder's Office, none of the property identified on Exhibit A or otherwise shall be subject to this Declaration.

The purpose of this Declaration is to set forth the basic restrictions, covenants, limitations, easements, conditions, and equitable servitudes (collectively "Restrictions") that apply to a Phase. The Restrictions are designed to preserve the Property's value, desirability, and attractiveness, to ensure a well integrated high-quality development, and to guarantee adequate maintenance of the Common Area, and the Improvements located thereon, in a cost effective and administratively efficient manner.

ARTICLE 2 - DECLARATION

Grantor declares that the Property shall be held, sold, conveyed, encumbered, hypothecated, leased, used, occupied, and improved subject to the following terms, covenants, conditions, easements, and restrictions, all of which are declared and agreed to be in furtherance of a general plan for the protection, maintenance, subdivision, improvement, and sale of the Property, and to enhance the value, desirability, and attractiveness of the Property. The terms, covenants, conditions, easements, and restrictions set forth herein:

A. shall run with the land constituting the Property, and with each estate therein, and shall be binding upon all persons having or acquiring any right, title, or interest in the Property or any lot, parcel, or portion thereof;

B. shall inure to the benefit of every lot, parcel, or portion of the Property and any interest therein; and,

C. shall inure to the benefit of, and be binding upon, Grantor, Grantor's successors in interest, and each grantee or Owner, and such grantee's or Owner's respective successors in interest, and may be enforced by Grantor, by any Owner, or such Owner's successors in interest, or by the Association as hereinafter described.

Notwithstanding the foregoing, no provision of this Declaration shall be construed as to prevent or limit Grantor's right to complete development of the Property and to construct improvements thereon, nor Grantor's right to maintain model homes, construction, sales, or leasing offices, or similar facilities (temporary or otherwise) on any portion of the Property, including the Common Area or any public right-of-way, nor Grantor's right to post signs incidental to construction, sales, or leasing, nor Grantor's right to modify plans for the Property, all in accordance with any necessary approvals of the City.

ARTICLE 3 - DEFINITIONS

"Architectural Committee." Architectural Committee shall mean the committee created by the Grantor or an Association pursuant to Article 10 hereof.

"Architectural Guidelines." Architectural Guidelines shall mean the design standards and construction guidelines approved by the Architectural Committee.

"Articles." Articles shall mean the Articles of Incorporation of an Association or other organizational or charter documents of an Association.

"Assessments." Assessments shall mean those payments required of Owners or other Association Members, including Regular, Special, and Limited Assessments of any Association as further defined in this Declaration.

"Association." Association shall mean the Idaho profit or non-profit corporation, and its successors and assigns, established by Grantor to exercise the powers and to carry out the duties set forth in this Declaration or any Supplemental Declaration. Grantor shall have the power, in its discretion, to name the Association the "Highlands Cove Homeowners Association, Inc.," or any similar name which fairly reflects its purpose.

"Association Rules." Association Rules shall mean those rules and regulations promulgated by an Association governing conduct upon and use of the Property under the jurisdiction or control of an Association, the imposition of fines and forfeitures for violation of Association Rules and regulations, and procedural matters for use in the conduct of business of an Association.

"Board." Board shall mean the Board of Directors or other governing board or individual, if applicable, of an Association.

“Building Lot.” Building Lot shall mean one or more lots within a Phase as specified or shown on any Plat and/or by Supplemental Declaration, upon which Improvements may be constructed.

“Bylaws.” Bylaws shall mean the Bylaws of the Association.

“CCCC.” CCCC shall mean the Crane Creek Country Club. Any lots owned by CCCC are non-buildable lots and are not Common Area, as described on the recorded final plat.

“Common Area.” Common Area shall mean all real property in which the Association holds an interest or which is held or maintained, permanently or temporarily, for the common use, enjoyment, and benefit of the entire Subdivision and each Owner therein, and shall include, without limitation, all such parcels that are designated as common open spaces and common landscaped areas. The Common Area may be established from time to time by Grantor on any portion of the Property by describing it on a Plat, by granting or reserving it in a deed or other instrument, or by designating it pursuant to this Declaration or any Supplemental Declaration. The Common Area may include easement and/or license rights.

“Declaration.” Declaration shall mean this Declaration as it may be amended from time to time.

“Grantor.” Grantor shall mean Highlands Cove LLC, an Idaho limited liability company, and its successors in interest, or any person or entity to whom the rights under this Declaration are expressly transferred by Grantor or its successor.

“Improvement.” Improvement shall mean any structure, facility, or system, or other improvement or object, whether permanent or temporary, which is erected, constructed, or placed upon, under, or in, any portion of the Property, including but not limited to buildings, fences, streets, drives, driveways, sidewalks, bicycle paths, curbs, landscaping, signs, lights, mail boxes, electrical lines, pipes, pumps, ditches, waterways, and fixtures of any kind whatsoever.

“Limited Assessment.” Limited Assessment shall mean a charge against a particular Owner and such Owner's Building Lot, directly attributable to the Owner, equal to the cost incurred by the Association for corrective action or maintenance, repair, replacement and operation activities performed pursuant to the provisions of this Declaration or any Supplemental Declaration, including, without limitation, damage to or maintenance, repair, replacement and operation activities performed for any Common Area or the failure of an Owner to keep the Owner's Building Lot in proper repair, including interest thereon as provided in this Declaration or a Supplemental Declaration or for any goods or services provided by the Association benefiting less than all Owners.

“Member.” Member shall mean each person or entity holding a membership in the Association. Where specific reference or the context so indicates, it shall also mean persons or entities holding membership.

“Owner.” Owner shall mean the person or other legal entity, including Grantor, holding fee simple interest of record to a Building Lot which is a part of the Property, and sellers under

executory contracts of sale, but excluding those having such interest merely as security for the performance of an obligation.

“Highlands Cove Subdivision No. 1.” Highlands Cove Subdivision No. 1 shall mean the Property.

“Person.” Person shall mean any individual, partnership, corporation, or other legal entity.

“Phase.” Phase shall mean a defined portion of the Property within which the contemplated development involves a common use or compatible uses, and which may have been designated as a Phase by this Declaration or a recorded Supplemental Declaration. Each Phase shall contain one or more Building Lots, and may be managed to the extent permitted herein.

“Plat.” Plat shall mean any subdivision plat covering any portion of the Property as recorded at the office of the County Recorder, Ada County, Idaho, as the same may be amended by duly recorded amendments thereof.

“Property.” Property shall mean the real property described as Highlands Cove Subdivision No. 1, including each lot, parcel, and portion thereof and interest therein, including all water rights associated with or appurtenant to such property, which are brought within the jurisdiction hereof by Supplemental Declaration or otherwise. The Property also may include, at Grantor’s sole discretion, such additional property in addition to that described as Highlands Cove Subdivision No. 1 as may be annexed by means of Supplemental Declaration as provided herein.

“Regular Assessment.” Regular Assessment shall mean the portion of the cost of maintaining, improving, repairing, managing, and operating the Common Area and all Improvements located thereon, and the other costs of an Association which is to be levied against the Building Lot of and paid by each Owner to the Association, pursuant to the terms of this Declaration or a Supplemental Declaration.

“Special Assessment.” Special Assessment shall mean the portion of the costs of the capital improvements or replacements, equipment purchases and replacements or shortages in Regular Assessments which are authorized and to be paid by each Owner to the Association, pursuant to the provisions of this Declaration or a Supplemental Declaration.

“Supplemental Declaration.” Supplemental Declaration shall mean any Supplemental Declaration including additional covenants, conditions, and restrictions that might be adopted with respect to any portion of the Property.

ARTICLE 4 - GENERAL AND SPECIFIC RESTRICTIONS

4.1 Structures - Generally. All structures are to be designed, constructed and used in such a manner as to promote compatibility between the types of use contemplated by this Declaration.

4.1.1 Use of Building Lot. All Building Lots shall be used exclusively for single-family residential purposes. No Building Lot shall be improved except with a single-family dwelling unit or structure.

4.1.2 Architectural Committee Review. No Improvements which will be visible above ground or which will ultimately affect the visibility of any above ground Improvement shall be built, erected, placed, or materially altered or removed from the Property unless and until the building plans, size, specifications, and plot plan or other appropriate plans and specifications have been reviewed in advance by the Architectural Committee and the same have been approved in writing. The review and approval or disapproval may be based upon the following factors - size, height, design and style elements, mass and form, topography, setbacks, finished ground elevations, architectural symmetry, drainage, color, materials, including Architectural Committee approved roofing material, physical or aesthetic impacts on other properties, including Common Areas, artistic conformity to the terrain and the other Improvements on the Property, and any and all other factors which the Architectural Committee, in its reasonable discretion, deems relevant. Said requirements as to the approval of the architectural design shall apply only to the exterior appearance of the Improvements. This Declaration is not intended to serve as authority for the Architectural Committee to control the interior layout or design of residential structures except to the extent incidentally necessitated by use, size, and height restrictions. See also Article 10 – Architectural Committee, Article 14 – Fire Safety and Article 15 – Wildlife Corridors.

4.1.3 Setbacks and Height. No structure (exclusive of fences and similar structures) shall be placed nearer to the Building Lot lines or built higher than permitted by the Plat for the Phase in which the Building Lot is located, by any applicable zoning restriction, by any conditional use permit, or by a building envelope designated either by Grantor or applicable Architectural Committee, whichever is more restrictive.

Lots 13 through 16 Block 2 shall be subject to additional landscape, building and fence height restrictions. Building, accessory structures, landscaping and fences shall be constructed in a way to reduce obstructing view corridors of other Lots. In no event shall any building, structure, landscaping or other opaque object exceed thirty (30) feet in height as measured from the sidewalk in front of the home.

4.1.4 Accessory Structures and Pools. Detached garages shall not be allowed. Garages, patio covers, storage sheds, garden sheds, pool changing rooms, or other accessory structures, attached to or detached from the residential structure, shall be constructed of, and roofed with, similar colors and design as the residential structure on the applicable Building Lot. No playhouses, playground equipment, pool slides, diving boards, hot tubs, spas, or similar items shall extend higher than five (5) feet above the finished graded surface of the Building Lot upon which such item(s) are located, unless specifically so allowed by the Architectural Committee, in its sole discretion. Pools may be allowed in the backyard of any Building Lot, provided that such amenities are approved by the Architectural Committee, are not visible from any street, and do not promote a nuisance that is detrimental to other property in the vicinity of the Building Lot. Pool equipment shall be screened from street view and adjacent property owners.

4.1.5 Driveways. All access driveways shall have a concrete surface, or other hard surface material, approved by the Architectural Committee and shall be properly graded to assure proper drainage.

4.1.6 Mailboxes. All replacement mailboxes and stands will be of consistent design, material, and coloration as designated by Grantor or the Architectural Committee.

4.1.7 Fencing. Fence designs shall not extend into any common green space within the subdivision. All fencing and boundary walls constructed on any Building Lot shall be of compatible style and material to that of other fencing constructed adjacent to or abutting Common Areas, public streets, and shall otherwise be as approved by the Architectural Committee. Fencing height and location shall be approved by the Architectural Committee. The preferred fencing is black, wrought-iron style, no closer to the street than five (5) feet from the front corner of the home, and not taller than six (6) feet unless otherwise approved by the Architectural Committee. All fencing must meet the setback requirements of City ordinance. Additional fence guidelines are found in Article 15.

4.1.8 Retaining Walls. Retaining walls shall be constructed in accordance with approved Architectural Guidelines. Architectural approval may be based upon location, color, materials or other characteristics deemed relevant by the Architectural Committee. All retaining walls, including rock walls installed by the Grantor, located within or on the boundary of a Building Lot shall be the maintenance responsibility of the Owner of the Building Lot where the wall is installed.

4.1.9 Lighting. Exterior lighting, including flood lighting, shall be part of the architectural concept of the Improvements on a Building Lot. Fixtures, standards, and all exposed accessories shall be harmonious with building design, and shall be as approved by the Architectural Committee. Lighting shall be restrained in design, and excessive brightness shall be avoided.

4.2 Antennae and Satellite Dish. All exterior radio antenna, television antenna, satellite dish antenna or other antenna of any type shall be screened in accordance with the Architectural Guidelines, except that screening shall not be required where it would unreasonably delay installation or unreasonably increase the cost of installation, maintenance or use of the antennae, or preclude the reception of an acceptable quality signal. No antennae may be installed prior to construction of a residential improvement upon a Building Lot.

4.3 Insurance Rates. Nothing shall be done or kept on any Building Lot which will increase the rate of insurance on any other portion of the Property without the approval of the Owner of such other portion, nor shall anything be done or kept on the Property or a Building Lot which would result in the cancellation of insurance on any property owned or managed by any such Association or which would be in violation of any law.

4.4 No Further Subdivision. No Building Lot may be further subdivided, nor may any easement or other interest therein, unless such subdivision complies with all applicable laws.

4.5 Signs. No sign of any kind shall be displayed for public view without the approval of the applicable Architectural Committee or Association, and the City if otherwise so required, except:

A. such signs as may be used by Grantor in connection with the development of the Property and sale of Building Lots;

B. such signs as may be used by the builder of a new home, with Architectural Committee approval: 1) a driveway barrier sign that references the builder's name and is located across the driveway, which size shall be limited to ten (10) square feet; and 2) a home rendering sign advertising the home for sale, which size shall be limited to sixteen (16) square feet; and

C. such signs identifying Subdivision, or informational signs, of customary and reasonable dimensions as prescribed by the Architectural Committee may be displayed on the Common Area.

All signage, including signage for the exceptions listed in (A)-(C), must be done in accordance with the Subdivision signage format. Without limiting the foregoing, no sign shall be placed in the Common Area without the written approval of the applicable Architectural Committee or the Association.

4.6 Nuisances. No rubbish or debris of any kind shall be placed or permitted to accumulate anywhere upon the Property, including the Common Area or vacant Building Lots, and no odor shall be permitted to arise therefrom so as to render the Property or any portion thereof unsanitary, unsightly, offensive, or detrimental to the Property or to its occupants, or to any other property in the vicinity thereof or to its occupants. No noise or other nuisance, as described in the Boise City Code, as amended from time to time, shall be permitted to exist or operate upon any portion of the Property so as to be offensive or detrimental to the Property or to its occupants or to other property in the vicinity or to its occupants. Without limiting the generality of any of the foregoing provisions, no exterior speakers, horns, whistles, bells, or other sound devices (other than security devices used exclusively for security purposes which have been approved by the Association), flashing lights, or search lights, shall be located, used, or placed on the Property without the prior written approval of the Association.

4.7 Exterior Maintenance: Owner's Obligations. No Improvement shall be permitted to fall into disrepair, and each Improvement shall at all times be kept in good condition and repair. In the event that any Owner shall permit any Improvement, including trees and landscaping, which is the responsibility of such Owner to maintain, to fall into disrepair so as to create a dangerous, unsafe, unsightly, or unattractive condition, or damages property or facilities on or adjoining their Building Lot which would otherwise be the Association's responsibility to maintain, the Board of the Association, upon fifteen (15) days prior written notice to the Owner of such property, shall have the right to correct such condition, and to enter upon such Owner's Building Lot for the purpose of doing so, and such Owner shall promptly reimburse the Association for the cost thereof. Such cost shall be a Limited Assessment and shall create a lien enforceable in the same manner as other Assessments set forth in Article 8 of this Declaration. The Owner of the offending property shall be personally liable, and such Owner's property may

be subject to a mechanic's lien, for all costs and expenses incurred by the Association in taking such corrective acts, plus all costs incurred in collecting the amounts due, including attorney's fees and costs. Each Owner shall pay all amounts due for such work within ten (10) days after receipt of written demand therefor, or the amounts may, at the option of the Board, be added to the amounts payable by such Owner as Regular Assessments. Each Owner shall have the remedial rights set forth herein if the applicable Association fails to exercise its rights within a reasonable time following written notice by such Owner.

4.8 Drainage. There shall be no interference with the established drainage pattern over any portion of the Property, unless an adequate alternative provision is made for proper drainage and is first approved in writing by the applicable Architectural Committee. For the purposes hereof, "established" drainage is defined as the system of drainage, whether natural or otherwise, which exists at the time the overall grading of any portion of the Property is completed by Grantor, or that drainage which is shown on any plans approved by the Architectural Committee, which may include drainage from the Common Area over any Building Lot in the Property. All runoff shall run either over the curb or to the installed roof drains and no runoff shall cross any lot line onto another lot except within the designated drainage easements, unless otherwise approved by the Architectural Committee. Installed roof drain main lines shall be owned and maintained by the Association and the Association, and/or its contractors, shall have the right to enter any Building Lot in order to provide any required maintenance or inspections. Any damage caused by an Owner shall be the responsibility of the Owner causing the damage. Owners are responsible to maintain the roof drain system from the main line to their home.

4.9 Grading. The Owner of any Building Lot within the Property in which grading or other work has been performed pursuant to a grading plan approved under applicable provisions of City Code shall maintain and repair all graded surfaces and erosion prevention devices, retaining walls, drainage structures, means, or devices which are not the responsibility of the Ada County Highway District, the Association, or other public agency, and plantings and ground cover installed or completed thereon. Such requirements shall be subject to Regular, Special, and Limited Assessments provided in Article 7 herein, as may be applicable.

4.10 Water Supply Systems. No separate or individual water supply system, regardless of the proposed use of the water to be delivered by such system, shall be permitted on any Building Lot unless such system is designed, located, constructed, and equipped in accordance with the requirements, standards, and recommendations of the Board of the Association and all governmental authorities having jurisdiction. Grantor or affiliates of Grantor may use the water supply as deemed necessary for temporary or other irrigation purposes.

4.11 No Hazardous Activities. No activities shall be conducted on the Property, and improvements constructed on any property which are or might be unsafe or hazardous to any person or property.

4.12 Unsightly Articles. No unsightly articles shall be permitted to remain on any Building Lot so as to be visible from any other portion of the Property. Without limiting the generality of the foregoing, refuse, garbage, and trash shall be kept at all times in such containers

and in areas approved by the applicable Architectural Committee. No clothing or fabrics shall be hung, dried, or aired in such a way as to be visible to other property, and no equipment, pumps, compressors, containers, lumber, firewood, grass, shrub or tree clippings, plant waste, metals, bulk material, scrap, refuse, or trash shall be kept, stored or allowed to accumulate on any Building Lot except within an enclosed structure or as appropriately screened from view. No vacant residential structures shall be used for the storage of building materials.

4.13 No Temporary Structures. No house trailer, mobile home, tent (other than for short term individual use which shall not exceed one (1) week unless approved by the Association), shack or other temporary building, improvement, or structure shall be placed upon any portion of the Property, except temporarily as may be required by construction activity undertaken on the Property. Also excepted from this requirement is any sales or construction office established for new homes in Highlands Cove Subdivision.

4.14 Unscreened Boats, Campers, and Other Vehicles. No boats, trailers, campers, all-terrain vehicles, motorcycles, recreational vehicles, bicycles, dilapidated or unrepaired and unsightly vehicles, or similar equipment shall be placed upon any portion of the Property (including, without limitation, streets, parking areas, and driveways) unless the same are enclosed by a structure concealing them from view in a manner approved by the Architectural Committee. Temporary loading or unloading of these items is allowed up to 48 hours. To the extent possible, garage doors shall remain closed at all times.

4.15 No Mining or Drilling. No portion of the Property shall be used for the purpose of mining, quarrying, drilling, boring, or exploring for or removing water, oil, gas, or other hydrocarbons, minerals, rocks, stones, sand, gravel or earth. This paragraph 4.15 shall not prohibit exploratory drilling or coring which is necessary to construct a residential structure or Improvements.

4.16 Energy Devices Outside. No energy production devices, including, but not limited to, generators of any kind and solar energy devices, shall be constructed or maintained on any portion of the Property without the written approval of the applicable Architectural Committee. This paragraph 4.16 shall not apply to passive solar energy systems incorporated into the approved design of a residential structure.

4.17 Vehicles. The use of all vehicles, including, but not limited to, trucks, automobiles, golf carts, all-terrain vehicles, bicycles, motorcycles, snowmobiles, aircraft, and boats, shall be subject to all Association Rules, which may prohibit or limit the use thereof within Highlands Cove Subdivision. No open parking bays shall be permitted in any side, front, or back yard. Vehicles parked on a driveway shall not extend into any sidewalk or bike path or pedestrian path.

4.18 Animals/Pets. No animals, birds, insects, pigeons, poultry or livestock shall be kept on the Property unless the presence of such creatures does not constitute a nuisance. This paragraph 4.18 does not apply to the keeping of up to two (2) domesticated dogs, up to two (2) domesticated cats, and other household pets which do not unreasonably bother or constitute a nuisance to others. Additional household pets may be approved by the Association. Without limiting the generality of the foregoing, consistent and/or chronic barking by dogs shall be

considered a nuisance. Each dog in Highlands Cove Subdivision shall be kept on a leash, curbed, and otherwise controlled at all times when such animal is off the premises of its owner. Such owner shall clean up any animal defecation immediately from the Common Area or public right-of-way. Failure to do so may result, at the Board's discretion, with a Limited Assessment levied against such animal owner. The construction of dog runs or other pet enclosures shall be subject to applicable Architectural Committee approval, shall be appropriately screened, and shall be maintained in a sanitary condition. Dog runs or other pet enclosures shall be placed a minimum of ten (10) feet from the Building Lot line, shall not be placed in any front yard of a Building Lot, and shall be screened from view so as not to be visible from the Common Area or an adjacent Building Lot. Additional animal guidelines are found in Article 15.

4.19 Landscaping. Landscape plans, and any alterations thereto, must be approved by the Architectural Committee prior to installation. Landscape plans are encouraged to comply with any guidelines referenced in Article 14 – Fire Safety or Article 15 – Wildlife Corridors. Owners are encouraged to comply with the Firewise Landscaping Information found in Appendix C of the Plan identified in Article 14.

The Owner of any Building Lot shall sod and landscape such Building Lot in conformance with the landscape plan approved by the Association, and as approved by the Architectural Committee. All landscaping shall be planted within thirty (30) days after said dwelling structure is completed, weather permitting. Association may grant extensions of the landscaping deadlines to any party for up to ninety (90) days.

The initial front landscaping shall include as a minimum two (2) trees (deciduous trees at least two and one half inch (2.5") caliper and/or evergreen trees of at least eight feet (8') in height) and ten (10) two-gallon shrubs or plants. Unless an upgraded, xeriscape-style landscape plan is approved, sod is required. Variances in landscape requirements may be allowed by the Architectural Committee to comply with the Firewise landscaping information. For additional landscape requirements, including backyard landscaping requirements, refer to the Architectural Guidelines.

Following commencement of any construction of any Improvement, construction shall be diligently pursued and completed as soon as reasonably practical. All landscaping on a Building Lot, unless otherwise specified by the applicable Architectural Committee, shall be completed as soon as reasonably practical following completion of the residential structure on such Building Lot.

4.20 Exemption of Grantor. Nothing contained herein shall limit the right of Grantor to subdivide or re-subdivide any portion of the Property, to grant licenses, to reserve rights-of-way and easements with respect to the Common Area to utility companies, public agencies, or others, or to complete excavation, grading, and construction of Improvements to and on any portion of the property owned by Grantor, or to alter the foregoing and its construction plans and designs, or to construct such additional Improvements as Grantor deems advisable in the course of development of the Property so long as any Building Lot in the Property remains unsold. Such right shall include, but shall not be limited to, erecting, constructing, and maintaining on the Property such structures and displays as may be reasonably necessary for the conduct of

Grantor's business of completing the work and disposing of the same by sales, lease or otherwise. Grantor shall have the right at any time prior to acquisition of title to a Building Lot by a purchaser from Grantor to grant, establish, and/or reserve on that Building Lot, additional licenses, reservations and rights-of way to Grantor, to utility companies, or to others as may from time to time be reasonably necessary to the proper development and disposal of the Property. Grantor may use any structures owned by Grantor or their affiliates on the Property as model home complexes or real estate sales or leasing offices for lots and homes within the Development. Grantor need not seek or obtain Architectural Committee approval of any Improvement constructed or placed by Grantor or an affiliate of Grantor on any portion of the Property owned by Grantor or an affiliate of Grantor. Grantor shall have the power to sell or otherwise convey Common Lots to any individual or entity. The rights of Grantor hereunder may be assigned by Grantor to any successor in interest in connection with Grantor's interest in any portion of the Property, by an express written assignment recorded in the Office of the Ada County Recorder.

4.21 Conveyances of Common Area. The Board shall have the power to convey, by sale, gift or exchange, any portion of the Common Area in Highlands Cove Subdivision to the City of Boise, the County of Ada, the State of Idaho, the United States of America, or any other individual or entity. The Board shall also have the power to receive a conveyance of any property interest from the above-referenced entities, or any other individual or entity, and to hold such property interest as Common Area.

4.22 Water Rights Appurtenant to Subdivision Lands. Within one hundred twenty (120) days of the date of the recording of this Declaration, Grantor shall transfer from the Property subject to this Declaration, and within the boundaries of an irrigation entity, as defined in said Section 31-3805, Idaho Code, all water rights and assessment obligations appurtenant to the Property to the Association.

4.23 Commencement of Construction. Any owner of a Building Lot shall, within a period of eighteen months (18) months following the date of purchase of a Building Lot from Grantor, commence the construction of a dwelling structure in compliance with the restrictions herein, and such construction shall be completed within eighteen (18) months thereafter. The term "Commence the construction," as used in this paragraph 4.23, shall require actual physical construction activities upon such dwelling structure upon such Building Lot. In the event such Owner shall fail or refuse to commence the construction of a dwelling structure within said eighteen (18) month period, Grantor may, at Grantor's option, following the expiration of said eighteen (18) month period, repurchase said Building Lot from such Owner or the then Owner of such Building Lot at a repurchase price equivalent to the money actually paid to Grantor, less any amount equivalent to twenty (20) percent thereof and less any liens or other valid legal claims against the property. In the event Grantor shall exercise Grantor's option to repurchase such Building Lot, upon tender of said repurchase price, Owner or the then Owner of such Building Lot shall make, execute, and deliver to Grantor a deed reconveying said Building Lot, free and clear of all liens, which deed shall be binding upon all persons who may, at any time hereafter, own or claim any right, title, or interest in such Building Lot, and the successors in title thereto, whether acquired by voluntary act or through operation of law.

ARTICLE 5 - HIGHLANDS COVE HOMEOWNERS ASSOCIATION

5.1 Organization of Highlands Cove Homeowners Association. Highlands Cove Homeowners Association ("Association") shall be initially organized by Grantor as an Idaho non-profit corporation under the provisions of the Idaho Code relating to general non-profit corporations and shall be charged with the duties and invested with the powers prescribed by law and set forth in the Articles, Bylaws, and this Declaration. Neither the Articles nor the Bylaws shall be amended or otherwise changed or interpreted so as to be inconsistent with this Declaration or with any Supplemental Declaration which Grantor might adopt pertaining to the Subdivision.

5.2 Membership. Each Owner, by virtue of being an Owner and for so long as such ownership is maintained, shall be a Member of the Association and no Owner, except Grantor, shall have more than one membership in the Association. Memberships in the Association shall be appurtenant to the Phase, Building Lot, or other portion of the Property owned by such Owner. The memberships in the Association shall not be transferred, pledged, assigned, or alienated in any way except upon the transfer of Owner's title and then only to the transferee of such title. Any attempt to make a prohibited membership transfer shall be void and will not be reflected on the books of the Association.

5.2.1 Crane Creek Country Club. If CCCC is the owner of any lots within the Property, CCCC is required to comply with all Boise City Codes regarding weed and other landscaping maintenance. CCCC shall not have any membership rights in the Association and shall be exempt from paying dues and any other obligations related to membership in the Association, except as otherwise expressly provided in this Declaration.

5.3 Voting. For voting purposes, the Association shall have two (2) classes of Members as described below:

5.3.1 Class A Members. Owners other than Grantor, for so long as Grantor is the Class B Member, shall be known as Class A Members. Each Class Member shall be entitled to cast one (1) vote for each Building Lot owned by such Class A Member on the day of the vote. Upon termination of the Class B Member, Grantor shall become a Class A Member.

5.3.2 Class B Member. The Grantor shall be known as the Class B Member, and shall be entitled to six (6) votes for each Building Lot of which Grantor is the Owner. The Class B Member shall cease to be a voting Member in the Association upon the later to occur of the following: (i) when the total cumulative votes of the Class A Members equal or exceed the total votes of the Class B Members; or (ii), the expiration of ten (10) years from the date on which the first Building Lot is sold to an Owner.

Fractional votes shall not be allowed. If the Owner of a Building Lot shall be more than one (1) Person, all such Persons shall be deemed Members, but the voting rights in the Association attributable to that Building Lot may not be split and shall be exercised by one representative selected by such Persons as they, among themselves, may determine. In the event that such joint Owners are unable to agree among themselves as to how their vote or votes shall be cast, they shall lose their right to vote on the matter being put to a vote. When an Owner casts

a vote, it will thereafter be presumed conclusively for all purposes that such Owner was acting with authority and consent of all joint owners of the Building Lot(s) from which the vote derived. The right to vote may not be severed or separated from the ownership of the Building Lot to which it is appurtenant, except that any Owner may give a revocable proxy, or may assign such Owner's right to vote to a lessee, mortgagee, beneficiary, or contract purchaser of the Building Lot concerned, for the term of the lease, mortgage, deed of trust, or contract. Any sale, transfer, or conveyance of such Building Lot to a new Owner shall operate automatically to transfer the appurtenant voting right to the Owner, subject to any assignment of the right to vote to a lessee, mortgagee, or beneficiary as provided herein.

5.4 Board of Directors and Officers. The affairs of the Association shall be conducted and managed by a Board of Directors ("Board") and such officers as the Board may elect or appoint, in accordance with the Articles and Bylaws, as the same may be amended from time to time. The Board of the Association shall be made up of Owners of Building Lots.

5.5 Power and Duties of the Association.

5.5.1 Powers. The Association shall have all the powers of a corporation organized under the general corporation laws of the State of Idaho subject only to such limitations upon the exercise of such powers as are expressly set forth in the Articles, the Bylaws, and this Declaration. The Association shall have the power to do any and all lawful things which may be authorized, required or permitted to be done by the Association under Idaho law and under this Declaration, and the Articles and Bylaws, and to do and perform any and all acts which may be necessary to, proper for, or incidental to the proper management and operation of the Common Area and the Association's other assets (including water rights when and if received from Grantor) and affairs and the performance of the other responsibilities herein assigned, including without limitation:

5.5.1.1 Assessments. The power to levy Assessments on any Owner or any portion of the Property and to force payment of such Assessments, all in accordance with the provisions of this Declaration.

5.5.1.2 Right of Enforcement. The power and authority from time to time in its own name, on its own behalf or on behalf of any Owner who consents thereto, to commence and maintain actions and suits to restrain and enjoin any breach or threatened breach of this Declaration or the Articles or the Bylaws, including the Association Rules adopted pursuant to this Declaration, and to enforce by injunction, fines or otherwise, all provisions hereof.

5.5.1.3 Delegation of Powers. The authority to delegate its power and duties to committees, officers, employees, or to any person, firm, or corporation to act as manager, and to contract for the maintenance, repair, replacement, and operation of the Common Area. Neither the Association nor the members of its Board shall be liable for any omission or improper exercise by the manager of any such duty or power so delegated. All contracts for management of any Common Area shall be for a term not exceeding one (1) year, and shall be subject to review by the Board upon the termination of the Class B Member.

5.5.1.4 Association Rules. The power to adopt, amend, and repeal by majority vote of the Board such rules and regulations as the Association deems reasonable. The Association may govern the use of the Common Areas by the Owners, their families, invitees, licensees, lessees, or contract purchasers; provided, however, that any Association Rules shall apply equally to all Owners and shall not be inconsistent with this Declaration, the Articles, or the Bylaws. A copy of the Association Rules as they may from time to time be adopted, amended, or repealed, shall be mailed or otherwise delivered to each Owner. Upon such mailing or delivery, the Association Rules shall have the same force and effect as if they were set forth in and were a part of this Declaration. In the event of any conflict between such Association Rules and any other provisions of this Declaration, or the Articles or the Bylaws, the provisions of the Association Rules shall be deemed to be superseded by provisions of this Declaration, the Articles, or the Bylaws to the extent of any such inconsistency.

5.5.1.5 Emergency Powers. The power, exercisable by the Association or by any person authorized by it, to enter upon any property (but not inside any building constructed thereon) in the event of any emergency involving illness or potential danger to life or property or when necessary in connection with any maintenance or construction for which the Association is responsible. Such entry shall be made with as little inconvenience to the Owner as practicable, and any damage caused thereby shall be repaired by and at the expense of the Association.

5.5.1.6 Licenses, Easements, and Rights-of-Way. The power to grant and convey to any third party such licenses, easements, and rights-of-way in, on, or under the Common Area as may be necessary or appropriate for the orderly maintenance, preservation, and enjoyment of the Common Area, and for the preservation of the health, safety, convenience, and welfare of the Owners, for the purpose of constructing, erecting, operating, or maintaining:

5.5.1.6.1 Underground lines, cables, wires, conduits, or other devices for the transmission of electricity or electronic signals for lighting, heating, power, telephone, television, or other purposes, and the above ground lighting stanchions, meters, and other facilities associated with the provisions of lighting and services, storm drains, water drains, and pipes, water supply systems, sprinkling systems, heating and gas lines or pipes, and any similar public or quasi-public improvements or facilities; and

5.5.1.6.2 Mailboxes and sidewalk abutments around such mailboxes, or any service facility, berms, fencing and landscaping abutting common areas, public streets or land conveyed for any public or quasi-public purpose including, but not limited to, bicycle pathways.

The right to grant such licenses, easements, and rights-of-way is hereby expressly reserved to the Association and may be granted at any time prior to twenty-one (21) years after the death of the issue of the individuals executing this Declaration on behalf of Grantor who are being as of the date hereof.

5.5.1.7 Newsletter. If it so elects, prepare and distribute a newsletter on matters of general interest to Association Members, the cost of which shall be included in Regular Assessments.

5.5.2 Duties. In addition to duties necessary and proper to carry out the powers delegated to the Association by this Declaration, and the Articles and Bylaws, without limiting the generality thereof, the Association or its agent, if any, shall have the authority and the obligation to conduct all business affairs of the Association and to perform, without limitation, each of the following duties:

5.5.2.1 Operation and Maintenance of the Common Area. Operate, maintain, and otherwise manage, or provide for the operation, maintenance, and management of, the Common Area, including the repair and replacement of property damaged or destroyed by casualty loss. Specifically, the Association shall, at Grantor's sole discretion, operate and maintain all properties owned by Grantor which are designated by Grantor for temporary or permanent use by Members of the Association. Such properties may include those lands intended for open space uses per the Plat. Additionally, the Association may, in its discretion, limit or restrict the use of the Common Area to the Owners residing in the Subdivision.

5.5.2.2 Reserve Account. Establish and fund a reserve account with a reputable banking institution or savings and loan association or title insurance company authorized to do business in the State of Idaho, which reserve account shall be dedicated to the costs of repair, replacement, maintenance and improvement of the Common Area.

5.5.2.3 Maintenance of Berms, Retaining Walls and Fences. Maintain any berms, retaining walls, fences, and/or water amenities within and abutting the Common Area areas.

5.5.2.4 Taxes and Assessments. Pay all real and personal property taxes and Assessments separately levied against the Common Area or against the Property, the Association, and/or any other property owned by the Association. Such taxes and Assessments may be contested or compromised by the Association, provided, however, that such taxes and Assessments are paid or a bond insuring payment is posted prior to the sale or disposition of any property to satisfy the payment of such taxes and Assessments. In addition, the Association shall pay all other federal, state, or local taxes, including income or corporate taxes levied against the Association, in the event that the Association is denied the status of a tax exempt corporation.

5.5.2.5 Water and Other Utilities. Acquire, provide, and/or pay for water, septic, garbage disposal, refuse and rubbish collection, electrical, telephone, and gas, and other necessary services, for the Common Area, and manage for the benefit of the Property all domestic, irrigation, and amenity water rights and rights to receive water held by the Association, whether such rights are evidenced by license, permit, claim, stock ownership, or otherwise.

5.5.2.6 Insurance. Obtain insurance from reputable insurance companies authorized to do business in the State of Idaho, and maintain in effect any insurance policy the Board deems necessary or advisable, including, without limitation, the following policies of insurance:

5.5.2.6.1 Fire insurance, including those risks embraced by coverage of the type known as the broad form "All Risk" or special extended coverage endorsement on a blanket agreed amount basis for the full insurable replacement value of all Improvements, equipment, and fixtures located within the Common Area.

5.5.2.6.2 Comprehensive public liability insurance insuring the Board, the Association, the Grantor, and the individual grantees and agents and employees of each of the foregoing, against any liability incident to the ownership and/or use of the Common Area. The following limits of liability may be used as a guideline:

Not less than One Million Dollars and No Cents (\$1,000,000.00) per person, and One Million Dollars and No Cents (\$1,000,000.00) per occurrence, with respect to personal injury or death, and One Million Dollars and No Cents (\$1,000,000.00) per occurrence with respect to property damage.

Full coverage directors' and officers' liability insurance with a limit of at least Two Hundred Fifty Thousand Dollars and No Cents (\$250,000.00).

5.5.2.6.3 Such other insurance, including motor vehicle insurance and Workmen's Compensation Insurance, to the extent necessary to comply with all applicable laws and indemnity, faithful performance, fidelity, and other bonds as the Board shall deem necessary or required to carry out the Association functions or to insure the Association against any loss from malfeasance or dishonesty of any employee or other person charged with the management or possession of any Association funds or other property.

5.5.2.6.4 The Association shall be deemed trustee of the interests of all Owners in connection with any insurance proceeds paid to the Association under such policies, and shall have full power to receive such Owner's interests in such proceeds and to deal therewith.

5.5.2.6.5 Insurance premiums for the above insurance coverage shall be deemed a common expense to be included in the Regular Assessments levied by the Association.

5.5.2.7 Rule Making. Make, establish, promulgate, amend, and repeal such Association Rules as the Board shall deem advisable.

5.5.2.8 Architectural Committee. Appoint and remove members of the Architectural Committee, subject to the provisions of this Declaration.

5.5.2.9 Enforcement of Restrictions and Rules. Perform such other acts, whether or not expressly authorized by this Declaration, as may be reasonably advisable or necessary to enforce any of the provisions of the Declaration, or of the Articles or the Bylaws, including, without limitation, the recordation of any claim of lien with the Ada County Recorder, as more fully provided herein.

5.5.2.10 Signs and Lights. Maintain, repair, or replace signs and private lights located on the Common Area. This duty shall run with the land and cannot be waived by the Association unless the City of Boise consents to such waiver.

5.6 Personal Liability. No Member of the Board, or member of any committee of the Association, or any officer of the Association, or the Grantor, or the manager, if any, shall be personally liable to any Owner, or to any other party, including the Association, for any damage, loss, or prejudice suffered or claimed on the account of any act, omission, error, or negligence of the Association, the Board, the manager, if any, or any other representative or employee of the Association, the Grantor, or the Architectural Committee, or any other committee, or any owner of the Association, or the Grantor, provided that such person, upon the basis of such information as may be possessed by such person, has acted in good faith without willful or intentional misconduct.

5.7 Budgets and Financial Statements. Financial statements for the Association shall be prepared regularly.

5.7.1 A pro forma operating statement or budget, for each fiscal year shall be prepared and available for delivery upon request to each Owner not less than thirty (30) days before the beginning of each fiscal year. The operating statement shall include a schedule of Assessments received and receivable, identified by the Building Lot number and the name of the person or entity assigned.

5.7.2 Within ninety (90) days after the close of each fiscal year, the Association shall cause to be prepared and available for delivery upon request to each Owner, a balance sheet as of the last day of the Association's fiscal year and annual operating statements reflecting the income and expenditures of the Association for the last fiscal year.

5.8 Meetings of Association. Each year the Association shall hold at least one (1) meeting of the Members, according to the schedule for such meetings established by the Bylaws.

ARTICLE 6 - RIGHTS TO COMMON AREAS

6.1 Use of Common Area. Every Owner, except CCCC, shall have a right to use each parcel of the Common Area, which right shall be appurtenant to and shall pass with the title to every Building Lot, subject to the following provisions:

6.1.1 The right of the Association holding or controlling such Common Area to levy and increase Assessments for the maintenance, repair, management and operation of improvements on the Common Area;

6.1.2 The right of the Association to suspend the voting rights and rights to use of, or interest in, the Common Area recreational facilities by an Owner for any period during which any Assessment or charge against such Owner's Building Lot remains unpaid, and for a period not to exceed sixty (60) days for any infraction of the Association Rules; and,

6.1.3 The right of the Association to dedicate or transfer all or any part of the Common Area to any public agency, authority, or utility for such purposes and subject to such conditions as may be permitted by the Articles and the Bylaws and agreed to by the Members. No dedication or transfer of said Common Area shall be effective unless an instrument agreeing to such dedication or transfer signed by Members representing two-thirds (2/3) of each class of Members has been recorded.

6.1.4 The right of the Association to prohibit the construction of structures or Improvements on all Common Areas which interfere with the intended use of such areas as cul-de-sacs and walkways.

6.1.5 The right of the Association to protect wildlife habitat.

6.2 Designation of Common Area. Grantor shall designate and reserve the Common Area in the Declaration, Supplemental Declarations, and/or recorded Plats, deeds, or other instruments, and/or as otherwise provided herein.

6.3 Delegation of Right to Use. Any Owner may delegate, in accordance with the respective Bylaws and Association Rules of the Association, such Owner's right of enjoyment to the Common Area, to the members of such Owner's family in residence, and such Owner's tenants or contract purchasers who reside on such Owner's Building lot. Only Grantor or the Association shall have the right to delegate the right of enjoyment to the Common Area to the general public, and such delegation to the general public shall be for a fee set by Grantor or the Association.

6.4 Damages. Each Owner shall be fully liable for any damage to any Common Area which may be sustained by reason of the negligence or willful misconduct of the Owner, such Owner's resident tenant or contract purchaser, or such Owner's family and guests, both minor and adult. In the case of joint ownership of a Building Lot, the liability of such Owners shall be joint and several. The cost of correcting such damage shall be a Limited Assessment against the Building Lot and may be collected as provided herein for the collection of other Assessments.

6.5 Micropaths and Trails. Any micropaths within the Property shall remain accessible to the general public. Motorized vehicles are not allowed or authorized to use or access the micropaths or trails, except for maintenance purposes.

ARTICLE 7 - ASSESSMENTS

7.1 Covenant to Pay Assessments. By acceptance of a deed to any portion of the Property, each Owner of such property hereby covenants and agrees to pay when due all Assessments or charges made by the Association, including a) a setup fee in the amount of five hundred dollars (\$500.00) at the initial closing of each lot; b) a transfer fee of two-hundred fifty dollars (\$250.00), or such other reasonable fee as determined by the Board, on all closings of a lot after the initial closing to offset administrative costs related to the transfer of ownership; c) any other fees deemed reasonable and necessary by the Board, including but not limited to street cleaning fees, mailbox fees, trash fees, portable restroom fees, etc., and d) all Regular, Special,

and Limited Assessments and charges made against such Owner pursuant to the provisions of this Declaration or other applicable instrument.

7.1.1 Assessment Constitutes Lien. Such Assessments and Charges, together with interest, costs, and reasonable attorney's fees which may be incurred in collecting the same, shall be a charge on the land and shall be a continuing lien upon the property against which each such Assessment or charge is made.

7.1.2 Assessment is Personal Obligation. Each such Assessment, together with interest, costs and reasonable attorney's fees, shall also be the personal obligation of the Owner of such property beginning with the time when the Assessment falls due. The personal obligation for delinquent Assessments shall not pass to such Owner's successors in title unless expressly assumed by them but shall remain such Owner's personal obligation regardless of whether he remains an Owner.

7.2 Regular Assessments. All Owners, excepting the Grantor and CCCC, are obligated to pay Regular Assessments to the treasurer of the Association on a schedule of payments established by the Board.

7.2.1 Purpose of Regular Assessments. The proceeds from Regular Assessments are to be used to pay for all costs and expenses incurred by an Association, including legal and attorneys' fees and other professional fees, for the conduct of its affairs, including without limitation the costs and expenses of construction, improvement, protection, maintenance, repair, management, and operation of the Common Areas, including all Improvements located on such areas owned and/or managed and maintained by such Association, and an amount allocated to an adequate reserve fund to be used for repairs, replacement, maintenance, and improvement of those elements of the Common Area, or other property of the Association that must be replaced and maintained on a regular basis (collectively "Expenses").

7.2.2 Computation of Regular Assessments. The Association shall compute the amount of its Expenses on an annual basis. The Board shall compute the amount of Regular Assessments owed beginning the first day of the third month following the month in which the closing of the first sale of a Building Lot occurred in Property for the purposes of the Association's Regular Assessment ("Initiation Date"). Thereafter, the computation of Regular Assessments shall take place not less than thirty (30) nor more than sixty (60) days before the beginning of each fiscal year of an Association. The computation of the Regular Assessment for the period from the Initiation Date until the beginning of the next fiscal year shall be reduced by an amount which fairly reflects the fact that such period was less than one (1) year.

7.2.3 Amounts Paid by Owners. The Board can require, in its discretion or as provided in the Articles or Bylaws, payment of Regular Assessments in monthly, quarterly, semi-annual, or annual installments. The Regular Assessment to be paid by any particular Owner for any given fiscal year shall be computed as follows:

7.2.3.1 As to the Association's Regular Assessment, each Owner shall be assessed and shall pay an amount computed by multiplying the Association's total

advance estimate of Expenses by the fraction produced by dividing the Building Lots attributable to the Owner by the total number of Building Lots.

7.3 Special Assessments.

7.3.1 Purpose and Procedure. In the event that the Board of the Association shall determine that its respective Regular Assessment for a given calendar year is or will be inadequate to meet the Expenses of the Association for any reason, including but not limited to costs of construction, reconstruction, unexpected repairs or replacement of capital improvements upon the Common Area, attorney's fees and/or litigation costs, other professional fees, or for any other reason, the Board thereof shall determine the approximate amount necessary to defray such Expenses and levy a Special Assessment against the portions of the Property within its jurisdiction which shall be computed in the same manner as Regular Assessments. No Special Assessment shall be levied which exceeds twenty percent (20%) of the budgeted gross Expenses of the Association for that fiscal year, without the vote or written assent of the Owners representing a majority of the votes of the Members of the Association. The Board shall, in its discretion, determine the schedule under which such Special Assessment will be paid.

7.3.2 Consistent Basis of Assessment. Every Special Assessment levied by and for the Association shall be levied and paid upon the same basis as that prescribed for the levying and payment of Regular Assessments for the Association.

7.4 Limited Assessments. Notwithstanding the above provisions with respect to Regular and Special Assessments, a Board may levy a Limited Assessment against a Member as a remedy to reimburse the Association for costs incurred in bringing the Member and/or such Member's Building Lot or restricted Common Area into compliance with the provisions of the governing instruments for the Property, or for otherwise providing any goods or services benefiting less than all Members or such Members' Building Lots.

7.5 Uniform Rate of Assessment. Unless otherwise specifically provided herein, Regular and Special Assessments shall be fixed at a uniform rate per Building Lot for all Members of the Association.

7.6 Assessment Period. Unless otherwise provided in the Articles or Bylaws, the Assessment period shall commence on January 1st of each year and terminate December 31st of the year in which the Initiation Date occurs. The first Assessment shall be pro-rated according to the number of months remaining in the fiscal year.

7.7 Notice and Assessment Due Date. Ten (10) days prior written notice of Regular and Special Assessments shall be sent to the Owner of every Building Lot subject thereto, and to any person in possession of such Building Lot. The due dates for installment payment of Regular Assessments and Special Assessments shall be the first day of each month unless some other due date is established by the Board. Each installment of the Regular Assessment or Special Assessment shall become delinquent if not paid within ten (10) days after the levy thereof. There shall accrue with each delinquent installment payment a late charge equal to ten percent (10%) of the delinquent installment. In addition, each installment payment which is

delinquent for more than twenty (20) days shall accrue interest at eighteen percent (18%) per annum calculated from the date of delinquency to and including the date full payment is received by an Association. An Association may bring an action against the delinquent Owner and may foreclose the lien against such Owner's Building Lot as more fully provided herein. Each Owner is personally liable for Assessments, together with all interest, costs and attorney's fees, and no Owner may exempt such Owner from such liability by a waiver of the use and enjoyment of the Common Areas, or by lease or abandonment of such Owner's Building Lot.

7.8 Estoppel Certificate. The Association, upon at least twenty (20) days prior written request, shall execute, acknowledge and deliver to the party making such request, a statement in writing stating whether or not, to the knowledge of the Association, a particular Building Lot Owner is in default under the provisions of this Declaration, and further stating the dates to which any Assessments have been paid by the Owner. Any such certificate delivered pursuant to this paragraph 7.8 may be relied upon by any prospective purchaser or mortgagee of the Owner's Building Lot. Reliance on such Certificate may not extend to any default as to which the signor shall have had no actual knowledge.

7.9 Special Notice and Quorum Requirements. Notwithstanding anything to the contrary contained in either the Bylaws or the Articles, written notice of any meeting called for the purpose of levying a Special Assessment, or for the purpose of obtaining a membership vote in connection with an increase in the Regular Assessment greater than twenty percent (20%) of the previous year's assessment, shall be sent to all Members of the Association and to any person in possession of a Building Lot in the applicable Phase, not less than fifteen (15) days nor more than thirty (30) days before such meeting. At the first such meeting called, the presence of Members or of proxies entitled to cast sixty percent (60%) of the total votes of the Association shall constitute a quorum. If such quorum is not present, subsequent meetings may be called subject to the same notice requirement, and the required quorum at the subsequent meetings shall be fifty percent (50%) of the quorum required at the preceding meeting. No such subsequent meeting shall be held more than thirty (30) days following the preceding meeting.

ARTICLE 8 - ENFORCEMENT OF ASSESSMENT LIENS

8.1 Right to Enforce. The Association has the right to collect and enforce its Assessments pursuant to the provisions hereof. Each Owner of Building Lot, upon becoming an Owner of such Building Lot, shall be deemed to covenant and agree to pay each and every Assessment provided for in this Declaration and agrees to the enforcement of all Assessments in the manner herein specified. In the event an attorney or attorneys are employed for the collection of any Assessment, whether by suit or otherwise, or to enforce compliance with or specific performance of the terms and conditions of this Declaration, each Owner agrees to pay reasonable attorney's fees in addition to any other relief or remedy obtained against such Owner. The Board or its authorized representative may enforce the obligations of the Owners to pay such Assessments by commencement and maintenance of a suit at law or in equity, or the Board may exercise the power of foreclosure and sale pursuant to paragraph 8.3 to enforce the liens created hereby. A suit to recover a money judgment for an unpaid Assessment shall be maintainable without foreclosing or waiving the lien hereinafter provided.

8.2 Assessment Liens.

8.2.1 Creation. There is hereby created a claim of lien with power of sale on each and every Building Lot to secure payment of any and all Assessments levied against such Building Lot pursuant to this Declaration together with interest thereon at the maximum rate permitted by law and all costs of collection which may be paid or incurred by the Association making the Assessment in connection therewith, including reasonable attorney's fees. All sums assessed in accordance with the provisions of this Declaration shall constitute a lien on such respective Building Lot upon recordation of a claim of lien with the Ada County Recorder. Such lien shall be prior and superior to all other liens or claims created subsequent to the recordation of the notice of delinquency and claim of lien except for tax liens for real property taxes on any Building Lot and Assessments on any Building Lot in favor of any municipal or other governmental assessing body which, by law, would be superior thereto.

8.2.2 Claim of Lien. Upon default of any Owner in the payment of any Regular, Special or Limited Assessment issued hereunder, the Association may cause to be recorded in the office of the Ada County Recorder a claim of lien. The claim of lien shall state the amount of such delinquent sums and other authorized charges (including the cost of recording such notice), a sufficient description of the Building Lot(s) against which the same have been assessed, and the name of the record Owner thereof. Each delinquency shall constitute a separate basis for a notice and claim of lien, but any number of defaults may be included within a single notice and claim of lien. Upon payment to the Association of such delinquent sums and charges in connection therewith or other satisfaction thereof, the Association shall cause to be recorded a further notice stating the satisfaction of relief of such delinquent sums and charges. The Association may demand and receive the cost of preparing and recording such release before recording the same.

8.3 Method of Foreclosure. Such lien may be foreclosed by appropriate action in court or by sale by the Association establishing the Assessment, its attorney or other person authorized to make the sale. Such sale shall be conducted in accordance with the provisions of the Idaho Code applicable to the exercise of powers of sale permitted by law. The Board is hereby authorized to appoint its attorney, any officer or director of the Association, or any title company authorized to do business in Idaho as trustee for the purpose of conducting such power of sale or foreclosure.

8.4 Required Notice. Notwithstanding anything contained in this Declaration to the contrary, no action may be brought to foreclose the lien created by recordation of the notice of delinquency and claim of lien, whether judicially, by power of sale or otherwise, until the expiration of thirty (30) days after a copy of such claim of lien has been deposited in the United States mail, certified or registered, postage prepaid, to the Owner of the Building Lot(s) described in such notice of delinquency and claim of lien, and to the person in possession of such Building Lot(s) and a copy thereof is recorded by the Association in the Office of the Ada County Recorder.

8.5 Subordination to Certain Trust Deeds. The lien for the Assessments provided for herein in connection with a given Building Lot shall not be subordinate to the lien of any

deed of trust or mortgage except the lien of a first deed of trust or first mortgage given and made in good faith and for value that is of record as an encumbrance against such Building Lot prior to the recordation of a claim of lien for the Assessments. Except as expressly provided in paragraph 8.6 with respect to a first mortgagee who acquires title to Building Lot, the sale or transfer of any Building Lot shall not affect the Assessment lien provided for herein, nor the creation thereof by the recordation of a claim of lien, on account of the Assessments becoming due whether before, on, or after the date of such sale or transfer, nor shall such sale or transfer diminish or defeat the personal obligation of any Owner for delinquent Assessments as provided for in this Declaration.

8.6 Rights of Mortgagees. Notwithstanding any other provision of this Declaration, no amendment of this Declaration shall operate to defeat the rights of the Beneficiary under any deed of trust upon a Building Lot made in good faith and for value, and recorded prior to the recordation of such amendment, provided that after the foreclosure of any such deed of trust such Building Lot shall remain subject to this Declaration as amended.

ARTICLE 9 - INSPECTION OF ASSOCIATION'S BOOKS AND RECORDS

9.1 Member's Right of Inspection. The membership register, books of account and minutes of meetings of the Board and committee of an Association shall be made available for inspection and copying by any Member of the Association or by such Member's duly appointed representatives, at any reasonable time and for a purpose reasonably related to such Member's interest as a Member at the office of the Association or at such other place as the Board of such Association shall prescribe. No Member or any other person, except Grantor, shall copy the membership register for the purposes of solicitation of or direct mailing to any Member of the Association.

9.2 Rules Regarding Inspection of Books and Records. The Board shall establish reasonable rules with respect to:

9.2.1 Notice to be given to the custodians of the records by the persons desiring to make the inspection.

9.2.2 Hours and days of the week when such an inspection may be made.

9.2.3 Payment of the cost of reproducing copies of documents requested pursuant to this Article 9.

9.3 Director's Rights of Inspection. Every director shall have the absolute right at any reasonable time to inspect all books, records and documents of the Association, and the physical properties owned or controlled by the Association. The right of inspection by a director includes the right to make extracts and copies of documents.

ARTICLE 10 - ARCHITECTURAL COMMITTEE

10.1 Creation. Within thirty (30) days of the date on which the Grantor first conveys a Building Lot to an Owner, Grantor shall appoint a minimum of three (3) individuals to serve on

the Architectural Committee ("Architectural Committee"). Each member shall hold office until such time as such member has resigned or has been removed, or such member's successor has been appointed, as provided herein. A member of the Architectural Committee need not be an Owner. Members of the Architectural Committee may be removed by the person or entity appointing them at any time without cause. When the Grantor has sold the final Building Lot to an Owner, each Owner shall have the right to serve as a member of the Architectural Committee.

10.2 Grantor's Right of Appointment. At any time, and from time to time, prior to the termination of the Class B Member, Grantor shall have the exclusive right to appoint and remove all members of the Architectural Committee. At all other times, the Association Board shall have the right to appoint and remove all members of the Architectural Committee. If a vacancy on the Architectural Committee occurs and a permanent replacement has not yet been appointed, Grantor or the Board, as the case may be, may appoint an acting member to serve for a specified temporary period not to exceed one (1) year.

10.3 Review of Proposed Construction. The Architectural Committee shall consider and act upon any and all proposals or plans and specifications submitted for its approval pursuant to this Declaration and any approved Architectural Guidelines, and perform such other duties as from time to time shall be assigned to it by the Board, including the inspection of construction in progress to assure its conformance with plans approved by the Architectural Committee. The Board shall have the power to determine, by rule or other written designation consistent with this Declaration, which types of Improvements shall be submitted for Architectural Committee review and approval. The Architectural Committee shall have the power to hire an architect, licensed with the State of Idaho, to assist the Architectural Committee in its review of proposals or plans and specifications submitted to the Architectural Committee.

10.3.1 Conditions on Approval. The Architectural Committee may condition its approval of proposals or plans and specifications upon such changes therein as it deems appropriate, and/or upon the agreement of the Applicant to reimburse the Association for the cost of maintenance, and may require submission of additional plans and specifications or other information before approving or disapproving material submitted.

10.3.2 Architectural Committee Rules and Fees. The Architectural Committee also may establish rules, standards and/or guidelines setting forth procedures for and the required content of the applications and plans submitted for approval. Such rules may require a fee to accompany each application for approvals or additional factors which it will take into consideration in reviewing submissions. The Architectural Committee shall determine the amount of such fee in a reasonable manner. Such fees shall be used to defray the costs and expenses of the Architectural Committee, including the cost and expense of hiring an architect licensed by the State of Idaho, as provided above, or for such other purposes as established by the Board, and such fee shall be refundable to the extent not expended for the purposes herein stated. If plans submitted are the same or substantially similar to plans previously approved by the Architectural Committee, fees may be reduced for such application approvals. Such rules and guidelines may establish, without limitation, specific rules and regulations regarding design and style elements, landscaping, and fences and other structures such as animal enclosures as

well as special Architectural Guidelines applicable to Building Lots located adjacent to public and/or private open space.

10.3.3 Detailed Plans. The Architectural Committee may require such detail in plans and specifications submitted for its review as it deems proper, including, without limitation, floor plans, site plans, landscape plans, drainage plans, elevation drawings, and descriptions or samples of exterior material and colors. Until receipt of such details, the Architectural Committee may postpone review of any plan submitted for approval.

10.3.4 Architectural Committee Decisions. Decisions of the Architectural Committee and the reasons therefor shall be transmitted by the Architectural Committee to the Applicant at the address set forth in the application for approval within twenty (20) days after filing all materials required by the Architectural Committee. Any materials submitted pursuant to this Article 10 shall be deemed approved unless written disapproval by the Architectural Committee shall have been mailed, or e-mailed, to the Applicant within twenty (20) days after the date of filing said materials with the Architectural Committee. The Architectural Committee shall approve proposals or plans and specifications submitted for its approval only if it deems that the construction, alterations or additions contemplated thereby in the locations indicated will not be detrimental to the habitat of the Common Areas, or appearance of the surrounding area of the Property as a whole, that the appearance of any structure affected thereby will be in harmony with the surrounding structures, and that the upkeep and maintenance thereof will not become a burden on the Association.

10.4 Meetings of the Architectural Committee. The Architectural Committee shall meet from time to time as necessary to perform its duties hereunder. The Architectural Committee may from time to time by resolution unanimously adopted in writing, designate an Architectural Committee representative (who may, but need not be, one of its members) to take any action or perform any duties for and on behalf of the Architectural Committee, except the granting of variances pursuant to paragraph 10.9. In the absence of such designation, the vote of any two (2) members of the Architectural Committee, or the written consent of any two (2) members of the Architectural Committee taken without a meeting, shall constitute an act of the Architectural Committee.

10.5 No Waiver of Future Approvals. The approval of the Architectural Committee of any proposals or plans and specifications or drawings for any work done or proposed, or in connection with any other matter requiring the approval and consent of the Architectural Committee, shall not be deemed to constitute a waiver of any right to withhold approval or consent as to any similar proposals, plans and specifications, drawings or matter whatever subsequently or additionally submitted for approval or consent.

10.6 Compensation of Members. The members of the Architectural Committee shall receive no compensation for services rendered, other than reimbursement for expenses incurred by them in the performance of their duties hereunder and except as otherwise agreed by the Board.

10.7 Inspection of Work. Inspection of work and correction of defects therein shall proceed as follows:

10.7.1 Upon the completion of any work for which approved plans are required under this Article 10, the Owner shall give written notice of completion to the Architectural Committee.

10.7.2 Within sixty (60) days thereafter, the Architectural Committee or its duly authorized representative may inspect such Improvement. If the Architectural Committee finds that such work was not done in substantial compliance with the approved plans, it shall notify the Owner in writing of such noncompliance within such sixty (60) day period, specifying the particular noncompliance, and shall require the Owner to remedy the same.

10.7.3 If upon the expiration of thirty (30) days from the date of such notification, or any longer time the Architectural Committee determines to be reasonable, the Owner shall have failed to remedy such noncompliance, the Architectural Committee shall notify the Board in writing of such failure. Upon notice and hearing, as provided in the Bylaws, the Board shall determine whether there is a noncompliance and, if so, the nature thereof and the estimated cost of correcting or removing the same. If a noncompliance exists, the Owner shall remedy or remove the same within a period of not more than forty-five (45) days from the date of the announcement of the Board ruling unless the Board specifies a longer time as reasonable. If the Owner does not comply with Board ruling within such period, the Board, at its option, may either remove the non-complying improvement or remedy the noncompliance, and the Owner shall reimburse the Association, upon demand, for all expenses incurred in connection therewith. If such expenses are not promptly repaid by the Owner to the Association, the Board shall levy a Limited Assessment against such Owner for reimbursement pursuant to this Declaration.

If for any reason the Architectural Committee fails to notify the Owner of any noncompliance with sixty (60) days after receipt of the written notice of completion from the Owner, the work shall be deemed to be in accordance with the approved plans.

10.8 Non-Liability of Architectural Committee Members. Neither the Architectural Committee nor any member thereof, nor its duly authorized Architectural Committee representative, shall be liable to the Association, or to any Owner or Grantor for any loss, damage, or injury arising out of or in any way connected with the performance of the Architectural Committee's duties hereunder, unless due to the willful misconduct or bad faith of the Architectural Committee. The Architectural Committee shall review and approve or disapprove all plans submitted to it for any proposed improvement, alteration or addition, solely on the basis of aesthetic considerations and the overall benefit or detriment which would result to the immediate vicinity and to the Property generally. The Architectural Committee shall take into consideration the aesthetic aspects of the architectural designs, placement of building, landscaping, color schemes, exterior finishes and materials and similar features, but shall not be responsible for reviewing, nor shall its approval of any plan or design be deemed approval of any plan or design from the standpoint of structural safety or conformance with building or other codes.

10.9 Variances. The Architectural Committee may authorize variances from compliance with any of the architectural provisions of this Declaration, including restrictions upon height, size, floor area, or placement of structures, or similar restrictions, when

circumstances such as topography, natural obstructions, hardship, aesthetic, or environmental considerations may require. However no variances will be granted for construction of structures or Improvements, including without limitation manicured lawns, in the Common Areas. Such variances must be evidenced in writing and must be signed by at least two (2) members of the Architectural Committee. If such variances are granted, no violation of the covenants, conditions or restrictions contained in this Declaration shall be deemed to have occurred with respect to the matter for which the variance was granted. The granting of such a variance shall not operate to waive any of the terms and provisions of this Declaration for any purpose except as to the particular Building Lot and particular provision hereof covered by the variance, nor shall it affect any way the Owner's obligation to comply with all governmental laws and regulations affecting such Owner's use of the Building Lot, including but not limited to zoning ordinances or requirements imposed by any governmental or municipal authority.

10.10 Grantor's Exemption. Any and all Improvements constructed by Grantor on or to the Property are not subject to review and approval by the Architectural Committee.

ARTICLE 11 - ANNEXATION OF ADDITIONAL PROPERTIES

11.1 By Grantor. Grantor intends to develop the Property and other properties and may, in Grantor's sole discretion, deem it desirable to annex some or all of such properties to the Property covered by this Declaration. Phases may be annexed to the Property and brought within the provisions of this Declaration as provided herein by Grantor, its successors or assigns, at any time, and from time to time, without the approval of any Owner or Association. The use and development of such Phases shall conform to all applicable land use regulations, as such regulations are modified by variances.

11.2 By Association. Following the termination of the Class B Member, Phases may be created, subject to the same conditions, by the Association upon the exercise by Members of at least two-thirds percent (2/3%) of the votes of the Association.

11.3 Rights and Obligations of Owners of Annexed Phases. Subject to the provisions hereof, upon the recording of a Supplemental Declaration as to any Phase all provisions contained in the Declaration shall apply to the Phase in the same manner as if it were originally covered by this Declaration, subject to such modifications, changes and deletions as are specifically provided in such Supplemental Declaration, such Phase shall be treated for all purposes as a Phase as defined above. The Owners of lots located in the Phases shall become members of the Association and shall become liable for their appropriate share of Assessments. Title to the Common Areas which are to be owned and managed by the Association within said Phases shall be conveyed to the Association, free and clear of any and all encumbrances and liens, subject to reservations, easements, covenants, conditions and restrictions then of record including those set forth in this Declaration or any Supplemental Declaration applicable to such Phases.

11.4 Method of Annexation. The addition of a Phase to the Property authorized under Sections 11.1 and 11.2 shall be made by filing of record a Supplemental Declaration or other similar instrument with respect to the Phase, which shall be executed by Grantor or the Owner thereof and which shall annex such property to the Property. Thereupon each Phase shall be part

of the Property, shall be subject to this Declaration and encompassed within the general plan and scheme hereof as modified by such Supplemental Declaration, and shall be subject to the functions, powers, and jurisdiction of the Association established for the area encompassing such Phase. Such Supplemental Declaration or other appropriate document may contain such additions, modifications or deletions as may be deemed by Grantor or the Owner thereof desirable to reflect the different character, if any, of the Phase, or as Grantor or such Owner may deem appropriate in the development of the Phase. If any Phase is created, the Association shall have the authority to levy Assessments against the Owners located within such Phase, and the Association shall have the duty to maintain additional Common Area located within the Phase if so specified in any Supplemental Declaration.

11.5 De-annexation. Grantor may delete all or a portion of the Property, including previously annexed Phases, from the Property and from coverage of this Declaration and the jurisdiction of the Association so long as Grantor is the owner of all such Phases and provided that a Supplemental Declaration of Deletion of Property is recorded in the Office of the Ada County Recorder in the same manner as a Supplemental Declaration of annexation. Members other than Grantor as described above, shall not be entitled to de-annex all or any portion of a Phase except on the favorable vote of seventy-five percent (75%) of all members of the Association and written approval of Grantor so long as Grantor owns any portion of the Property.

ARTICLE 12 - EASEMENTS

12.1 Drainage, Utility and Defensible Space Fire Safety Easements. This Declaration shall be subject to all easements heretofore or hereafter granted by Grantor for the installation and maintenance of utilities, drainage and defensible space fire safety facilities that are required for the development of the Property. In addition, Grantor hereby reserves for the benefit of the Association the right to grant additional easements and rights-of-way over the Property and/or a Phase, as appropriate, to the Property until close of escrow for the sale of the last Building Lot in the property to a purchaser. Easements may be defined on the recorded final plat for the Property.

12.1.1 Improvement of Drainage, Utility and Defensible Space Fire Safety Easement Areas. The owners of Building Lots are hereby restricted and enjoined from constructing any Improvements upon any drainage, utility or defensible space fire safety easement areas as shown on the Plat or otherwise designated in any recorded document which would interfere with or prevent the easement from being used for such purpose; provided, however, that the Owner of such Building Lot and the Grantor, Association or designated entity shall be entitled to install and maintain landscaping and/or fencing on such easement areas subject to approval by the Association and/or the Architectural Committee, so long as the same would not interfere with or prevent the easement areas from being used for their intended purposes; provided, that any damage sustained to improvements on the easement areas as a result of legitimate use of the easement areas shall be the sole and exclusive obligation of the Owner of the Building Lot whose Improvements were so damaged.

12.2 Rights and Duties Concerning Utility Easements. The rights and duties of the Owners of the Building Lots within the Property with respect to utilities shall be governed by the following:

12.2.1 Wherever utility house connections are installed within the Property, which connections or any portions thereof lie in or upon Building Lots owned by an Owner other than the Owner of the Building Lot served by the connections, the Owner of the Building Lot served by the connections shall have the right, and is hereby granted an easement to the full extent necessary therefor, to enter upon any Building Lot or to have their agent enter upon any Building Lot within the Property in or upon which said connections or any portion thereof lie, to repair, replace and generally maintain the connections as and when it may be necessary.

12.2.2 Whenever utility house connections are installed within the Property, which connections serve more than one Building Lot, the Owner of each Building Lot served by the connections shall be entitled to full use and enjoyment of such portions of said connections as service to such Owner's Building Lot.

ARTICLE 13 - STORM WATER MANAGEMENT SYSTEMS

13.1 Operations and Maintenance Manual. Operation and maintenance of the storm water facilities at Highlands Cove Subdivision shall be governed by a Storm Drainage Operations and Maintenance (O&M) Manual for Highlands Cove Subdivision, which gives additional guidance regarding the light and heavy maintenance responsibilities of the storm water management systems and facilities. The O&M Manual may only be modified at the direction of the Board of the Association, with written approval by ACHD.

13.2 ACHD Storm Water Drainage System. A portion of Lots 10, 17, 18, 19 and 23 Block 2, Lot 1 Block 3 and all of Lot 20 Block 2 are servient to and contain the Ada County Highway District ("ACHD") storm water drainage system. These Lots are encumbered by that certain First Amended Master Perpetual Storm Water Drainage Easement recorded on November 10, 2015 as Instrument No. 2015-103256 official records of Ada County, and incorporated herein by this reference as if set forth in full (the "Master Easement"). The Master Easement and the storm water drainage system are dedicated to ACHD pursuant to Section 40-2302 Idaho Code. The Master Easement is for the operation and maintenance of the storm water drainage system. Said easement shall remain free of all encroachments and obstructions (including fences and trees) which may adversely affect the operation and maintenance of the storm drainage facilities.

13.3 ACHD Right to Inspect and Maintain. ACHD shall have the right at all times to inspect the storm water drainage system, and perform any required maintenance and repairs.

13.4 ACHD Approval of Amendments. Any amendment of this Declaration, the covenants, conditions and restrictions contained herein, or the Storm Draining Operations and Maintenance Manual for Highlands Cove Subdivision, having any direct impact or effect on the ACHD storm water drainage system shall be subject to prior review and approval by ACHD.

13.5 ACHD Assessment of Costs. ACHD shall be entitled to pursue reimbursement for the reasonable costs of all required maintenance and repairs to the storm water drainage

system that are a result of failure by the HOA or dues paying organization to properly perform the maintenance duties as defined in the referenced O&M Manual.

ARTICLE 14 - FIRE SAFETY

14.1 Wildland Urban Interface Zone. The Subdivision is located within Wildland Urban Interface Zone A and must comply with Boise City Code 7-01-69. All new structures must have a minimum of 30-feet of defensible space. Defensible space shall be installed and maintained to comply with the defensible space requirements (walkways, landscaping, fencing, etc.) found in the Plan (see 14.2 below).

14.2 Fire Safety Plan. The Highlands Cove Subdivision shall be governed by the Highlands Cove Residential Development Wildland Urban Interface Fire Safety Plan, revised as of May 8, 2017, which gives additional guidance regarding the fire safety responsibilities of the Association. The Plan may only be modified at the direction of the Board. A copy of the approved Plan will be kept with the records of the Board.

14.3 Burning or Fireworks. Any burning of trash or vegetation on properties adjacent to wildlands should be carefully monitored and under control at all times. Fireworks should be avoided.

14.4 Structural Requirements. Owners are required to comply with any structural requirements in the Plan, including but not limited to the installation of ignition resistant roofs and limitations on structural vent openings.

ARTICLE 15 - WILDLIFE CORRIDORS

15.1 Perimeter Fencing. Construction of privacy fence around the perimeter of the Subdivision may be allowed to deter deer and elk from entering the subdivision, with Architectural Committee approval. Privacy fences should be solid, at least six feet tall, with a smooth top surface and in contact with the ground.

15.2 Wrought Iron Fences. Wrought iron fences must be a minimum of six feet in height. Any horizontal or vertical bars must be spaced closer than 4" apart or wider than 8" apart to avoid accidental wildlife entrapment. The top of the fence must include a continuous flat piece or straight edge top boards (no spikes, protruding objects or rails) to help prevent injury to wildlife.

15.3 Chain Link Fences. Chain link fences are prohibited.

15.4 Horizontal Fences. Fences using horizontal wires or rails should have spacing between the top two horizontal wires or rails of at least twelve inches and eighteen inches between the lower cross member and the ground. The total height of the fence shall not exceed forty inches, unless approved by the Architectural Committee.

15.5 Landscaping. It is strongly encouraged that Owners use deer and elk resistant landscaping. A list of deer and elk resistant plants can be found in the Home Builders and

Owners Guide to Living with Wildlife. Owners should protect their vegetation using fencing, netting, repellents, etc. to avoid wildlife conflicts. (<http://idahodocs.contentdm.oclc.org/cdm/compoundobject/collection/p16293coll7/id/2733/rec/1>)

15.6 Animals. Owners should take proper care of their pets so as not to endanger or encourage wildlife. Pet foods and feeding dishes left outside and unsecured garbage will attract raccoons and other animals. Food, feeding dishes and garbage should be properly stored. Free-roaming dogs and cats can pose a threat to wildlife and should be confined or under the Owner's control at all times. Bird feeders should be routinely cleaned to prevent the spread of disease.

ARTICLE 16 - MISCELLANEOUS

16.1 Term. The easements created hereunder shall be perpetual, subject only to extinguishment by the holders of such easements as provided by law. The covenants, conditions, restrictions, and equitable servitudes of this Declaration shall run for thirty years from the date of recording, unless amended as herein provided. After such date, such covenants, conditions, and restrictions shall be automatically extended for successive periods of ten (10) years each, unless amended or extinguished by a written instrument executed by Members holding at least three-fourths (3/4) of the voting power of the Association and such written instrument is recorded with the Ada County Recorder. Further provided that the Association shall not be dissolved without the prior written approval of the City of Boise and Ada County Highway District, such consent not to be unreasonably withheld provided that a responsible successor organization shall agree to perform those maintenance responsibilities arising from applicable city and county governmental requirements.

16.2 Amendment.

16.2.1 By Grantor. Until the recordation of the first deed to Building Lot in the Property, the provisions of this Declaration may be amended, modified, clarified, supplemented, added to (collectively, "Amendment") or terminated by Grantor by recordation of a written instrument setting forth such Amendment or termination. Any Amendment affecting only a particular Phase may be made by Grantor by an Amendment to this Declaration at any time up to the recordation of the first deed to a Building Lot in such Phase.

16.2.2 By Owners. Except where a greater percentage is required by express provision in this Declaration, the provisions of this Declaration, other than this Article, any Amendment shall be by an instrument in writing signed and acknowledged by the president and secretary of the Association certifying and attesting that such Amendment has been approved by the vote or written consent of Owners representing more than fifty percent (50%) of the votes in the Association, and such Amendment shall be effective upon its recordation with the Ada County Recorder. Any Amendment to this Article shall require the vote or written consent of Members holding ninety-five percent (95%) of the voting power of the Association.

16.2.3 Effect of Amendment. Any Amendment of this Declaration approved in the manner specified above shall be binding on and effective as to all Owners and their respective properties notwithstanding that such Owners may not have voted for or consented to

such Amendment. Such Amendments may add to and increase the covenants, conditions, restrictions, and easements applicable to the Property but shall not prohibit or unreasonably interfere with the allowed uses of such Owner's property which existed prior to the said Amendment.

16.3 Notices. Any notices permitted or required to be delivered as provided herein shall be in writing and it may be delivered either personally or by mail. If delivery is made by mail, it shall be deemed to have been delivered seventy-two (72) hours after the same has been deposited in the United States mail, postage prepaid, addressed to any person at the address given by such person if no address has been given to the Association. Such address may be changed from time to time by notice in writing to the Association, as provided in this paragraph 16.3.

16.4 Enforcement and Non-Waiver.

16.4.1 Right of Enforcement. Except as otherwise provided herein, any Owner of any Building Lot shall have the right to enforce any or all of the provisions hereof against any property within the Property and Owners thereof.

16.4.2 Violations and Nuisances. The failure of any Owner of a Building Lot to comply with any provision hereof, or with any provision of the Articles or Bylaws of any Association, is hereby declared a nuisance and will give rise to a cause of action in the Grantor, the Association or any Owner of Building Lot(s) within the Property for recovery of damages or for negative or affirmative injunctive relief or both. However, any other provision to the contrary notwithstanding, only Grantor, the Association, the Board, or a duly authorized agent of any of them, may enforce by self-help any of the provisions hereof only if such self-help is preceded by reasonable notice to the Owner.

16.4.3 Violation of Law. Any violation of any state, municipal, or local law, ordinance, or regulation pertaining to the ownership, occupation or use of any property within the Property is hereby declared to be a violation of this Declaration and subject to any or all of the enforcement procedures set forth in this Declaration and any or all enforcement procedures in law and equity.

16.4.4 Remedies Cumulative. Each remedy provided herein is cumulative and not exclusive.

16.4.5 Non-Waiver. The failure to enforce any of the provisions herein at any time shall not constitute a waiver of the right to enforce any such provision.

16.5 Interpretation. The provisions of this Declaration shall be liberally construed to effectuate its purpose of creating a uniform plan for the development and operation of the Property. This Declaration shall be construed and governed under the laws of the State of Idaho.

16.5.1 Restrictions Construed Together. All of the provisions hereof shall be liberally construed together to promote and effectuate the fundamental concepts of the development of the Property as set forth in the recitals of this Declaration.

16.5.2 Restrictions Severable. Notwithstanding the provisions of the foregoing paragraph 16.5.1, each of the provisions of this Declaration shall be deemed independent and severable, and the invalidity or partial invalidity of any provision or portion thereof shall not affect the validity or enforceability of any other provision herein.

16.5.3 Singular Includes Plural. Unless the context requires a contrary construction, the singular shall include the plural and the plural singular, and the masculine, feminine, or neuter shall each include the masculine, feminine, and neuter.

16.5.4 Captions. All captions and titles used in this Declaration are intended solely for convenience or reference and shall not affect that which is set forth in any of the provisions hereof.

16.6 Successors and Assigns. All references herein to Grantor, Owners, any Association, or person shall be construed to include all successors, assigns, partners, and authorized agents of such Grantor, Owners, Association, or person.

[Signature Page Follows]

IN WITNESS WHEREOF, the Grantor has executed this Declaration effective as of the date first set forth above.

David R. Yorgason
David R. Yorgason

Chris L. Conner
Chris L. Conner

State of Idaho }
 } ss
County of Ada }

On this 4th day of August, 2017, before me the undersigned, a notary public in and for the State, personally appeared David R. Yorgason, known or identified to me to be a member of Highlands Cove LLC, an Idaho limited liability company, the person who executed this declaration and acknowledged to me that said limited liability company executed the same.

In witness whereof, I have hereunder set my hand and affixed my official seal the day and year in this certificate first above written.

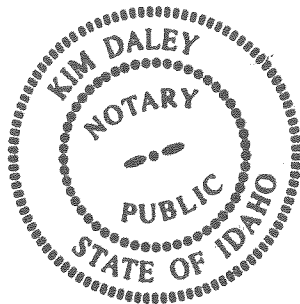

My Commission Expires 8-20-2019
Residing At Boise, ID
Kim Daley
Notary Public for the State of Idaho

State of Idaho }
 } ss
County of Ada }

On this 4th day of August, 2017, before me the undersigned, a notary public in and for the State, personally appeared Chris L. Conner, known or identified to me to be a member of Highlands Cove LLC, an Idaho limited liability company, the person who executed this declaration and acknowledged to me that said limited liability company executed the same.

In witness whereof, I have hereunder set my hand and affixed my official seal the day and year in this certificate first above written.

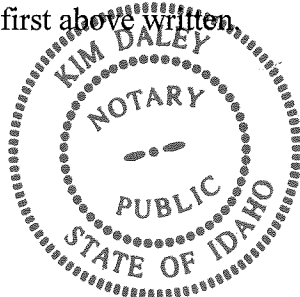

My Commission Expires 8-20-2019
Residing At Boise, ID
Kim Daley
Notary Public for the State of Idaho

EXHIBIT A

Legal Description of the Property



T-O ENGINEERS

CONSULTING ENGINEERS, SURVEYORS, AND PLANNERS
2471 S TITANIUM PLACE
MERIDIAN, IDAHO 83642-6703
208-323-2288 • FAX 208-323-2399

Project No: 140080
Date: August 2, 2017
Page 1 of 5

EXHIBIT "A"

Land Description of Highlands Cove Subdivision No. 1

A parcel of land located in the SW1/4 of Section 25, S1/2 of Section 26 and the NE1/4 of Section 35, Township 4 North, Range 2 East, Boise Meridian, City of Boise, Ada County, Idaho,

BEGINNING at a brass cap marking the corner common to Sections 25, 26, 35, & 36, Township 4 North, Range 2 East, Boise Meridian, Boise City, Ada County, Idaho; thence, along the line common to said Sections 26 and 35,

- 1) N.89°51'33"W., 603.42 feet; thence,
- 2) S.61°31'40"E., 3.84 feet; thence,
- 3) S.21°57'54"W., 90.24 feet; thence,
- 4) S.18°46'42"W., 60.00 feet to the beginning of a non-tangent curve; thence,
- 5) Westerly along said curve to the left, having a radius of 972.78 feet, an arc length of 93.15 feet, through a central angle of 5°29'12", and a chord bearing and distance of N.74°07'11"W., 93.12 feet; thence, non-tangent from said curve,
- 6) S.13°03'16"W., 144.95 feet; thence,
- 7) N.74°25'49"W., 79.81 feet; thence,
- 8) N.89°24'06"W., 240.88 feet; thence,
- 9) S.62°34'00"W., 226.67 feet to the southeast corner of Lot 778, Block 2 of The Highlands - Unit No. 22 subdivision, filed for record in Book 54 of Plats at Pages 4893-4894, Records of Ada County, Idaho; thence, along the easterly boundary of said lot,
- 10) N.17°23'40"W., 115.67 feet to the northeast corner of said Lot 778, Block 2, also being on the existing south right-of-way line of East Highland View Drive; thence,
- 11) N.03°48'03"W., 105.62 feet to the southeast corner of Lot 777, Block 1 of said subdivision; thence, along the east line of said lot,
- 12) N.35°15'56"W., 126.17 feet to the north corner of said Lot 777 on the southeasterly boundary of Lot 12 of Curling Cove subdivision, filed for record in Book 45 of Plats at Pages 3706-3707, Records of Ada County, Idaho; thence, along the boundary of said Lot 12,
- 13) N.44°34'04"E., 30.44 feet to the north line of said NE1/4; thence, continuing along the easterly line of said Lot 12 the following courses:



T-O ENGINEERS

CONSULTING ENGINEERS, SURVEYORS, AND PLANNERS
2471 S TITANIUM PLACE
MERIDIAN, IDAHO 83642-6703
208-323-2288 • FAX 208-323-2399

Project No: 140080
Date: August 2, 2017
Page 2 of 5

- 14) S.89°51'33"E., 13.08 feet; thence,
- 15) N.71°47'54"E., 75.26 feet; thence,
- 16) N.08°23'59"E., 99.88 feet to the exterior boundary of the Crane Creek Country Club Golf Course per the deed filed for record as instrument number 586154, records of Ada County, Idaho; thence, leaving said easterly line, along said boundary the following courses:
 - 17) S.81°43'00"E., 427.23 feet; thence,
 - 18) N.29°16'56"E., 1117.41 feet; thence,
 - 19) N.23°45'52"E., 220.23 feet; thence,
 - 20) S.81°25'12"W., 394.21 feet; thence,
 - 21) S.67°09'02"W., 444.60 feet; thence,
 - 22) S.26°24'03"W., 261.11 feet; thence,
 - 23) S.67°59'45"W., 342.43 feet; thence,
 - 24) N.74°23'02"W., 191.43 feet; thence,
 - 25) N.79°05'56"W., 400.53 feet; thence,
 - 26) S.88°45'04"W., 487.90 feet; thence,
 - 27) S.45°30'04"W., 331.39 feet; thence,
 - 28) S.75°19'40"W., 768.98 feet; thence,
 - 29) S.78°58'08"W., 319.64 feet to the southeast corner of 100 Braemere South subdivision, filed for record in Book 33 of Plats at Pages 1985-1986, Records of Ada County, Idaho; thence, leaving said exterior boundary of the Crane Creek Country Club Golf Course, along the exterior boundary of said subdivision,
 - 30) N.10°55'29"W., 178.10 feet to the southwest corner of Lot 509, Block 1 of The Highlands - Unit No. 12 subdivision, filed for record in Book 21 of Plats at Pages 1362-1363, Records of Ada County, Idaho; thence, along the south boundary of said subdivision,
 - 31) N.79°20'37"E., 337.96 feet to the southwest corner of Lot 513, Block 1 of said subdivision; thence, continuing along said south boundary,



T-O ENGINEERS

CONSULTING ENGINEERS, SURVEYORS, AND PLANNERS
2471 S TITANIUM PLACE
MERIDIAN, IDAHO 83642-6703
208-323-2288 • FAX 208-323-2399

Project No: 140080
Date: August 2, 2017
Page 3 of 5

- 32) N.74°17'05"E., 603.01 feet to the southeast corner of Lot 518, Block 1 of said subdivision, and the southwest corner of Lot 548, Block 1 of The Highlands - Unit No. 14 subdivision, filed for record in Book 24 of Plats at Pages 1504-1505, Records of Ada County, Idaho; thence, along the south boundary of said subdivision the following courses:
- 33) S.78°31'56"E., 59.99 feet; thence,
- 34) N.60°34'01"E., 182.11 feet; thence,
- 35) N.47°00'39"E., 328.84 feet to the southeast corner of Lot 552, Block 1 of said Highlands - Unit No. 14 subdivision and also the southwest corner of Lot 580, Block 1 of The Highlands - Unit No. 15 subdivision, filed for record in Book 27 of Plats at Pages 1698-1699, Records of Ada County, Idaho; thence, leaving said south boundary of Highlands - Unit No. 14 subdivision, along the south boundary of said Highlands Unit - No. 15 subdivision the following courses:
- 36) N.46°58'56"E., 200.58 feet; thence,
- 37) N.50°52'05"E., 83.33 feet; thence,
- 38) N.58°12'31"E., 83.30 feet; thence,
- 39) N.65°57'45"E., 18.47 feet to northwest corner of Lot 659, Block 5 of The Highlands - Unit No. 17 subdivision, filed for record in Book 31 of Plats at Pages 1937-1938, Records of Ada County, Idaho; thence, leaving said south boundary, along the exterior boundary of said Highlands - Unit No. 17 subdivision the following courses:
- 40) S.28°25'54"E., 267.23 feet; thence,
- 41) S.75°07'22"E., 154.80 feet; thence,
- 42) N.11°56'15"E., 237.01 feet to the south right-of-way line of East Chardie Road, on a non-tangent curve; thence, easterly along said south right-of-way line,
- 43) Along a curve to the left, having a radius of 1000.00 feet, an arc length of 192.27 feet, through a central angle of 11°00'59", and a chord bearing and distance of S.84°00'57"E., 191.97 feet, to the northwest corner of Chardie Subdivision, filed for record in Book 44 of Plats at Pages 3548-3549, Records of Ada County, Idaho; thence, leaving said Highlands - Unit No. 17 Subdivision, along the exterior boundary of said Chardie Subdivision the following courses:
- 44) S.06°56'02"W., 269.75 feet; thence,
- 45) S.67°58'39"E., 161.02 feet; thence,
- 46) N.81°56'01"E., 167.00 feet; thence,



T-O ENGINEERS

CONSULTING ENGINEERS, SURVEYORS, AND PLANNERS
2471 S TITANIUM PLACE
MERIDIAN, IDAHO 83642-6703
208-323-2288 • FAX 208-323-2399

Project No: 140080
Date: August 2, 2017
Page 4 of 5

- 47) N.24°01'19"E., 129.03 feet; thence, leaving said Chardie Subdivision boundary,
- 48) S.09°28'08"E., 246.61 feet; thence,
- 49) N.67°59'45"E., 153.17 feet; thence,
- 50) N.26°24'03"E., 261.03 feet; thence,
- 51) N.67°09'02"E., 449.56 feet; thence,
- 52) N.81°25'12"E., 260.35 feet; thence,
- 53) N.35°34'53"E., 33.43 feet; thence,
- 54) N.53°15'56"E., 105.89 feet; thence,
- 55) S.61°56'34"E., 60.68 feet; thence,
- 56) N.23°45'52"E., 165.10 feet; thence,
- 57) S.65°41'22"E., 52.32 feet; thence,
- 58) N.24°18'38"E., 42.00 feet; thence,
- 59) N.65°41'22"W., 37.38 feet; thence,
- 60) N.24°18'38"E., 120.00 feet; thence,
- 61) N.65°41'22"W., 93.95 feet; thence,
- 62) N.26°46'55"W., 222.35 feet to a point on the south line of Lot 754, Block 1 of The Highlands - Unit No. 24 subdivision, filed for record in Book 52 of Plats at Pages 4480-4481, Records of Ada County, Idaho; thence, along said south line, and along the south boundary of The Highlands - Unit No. 25 subdivision, filed for record in Book 59 of Plats at Pages 5687-5689, Records of Ada County, Idaho, the following courses:
 - 63) N.63°13'05"E., 26.11 feet; thence,
 - 64) N.65°57'20"E., 20.01 feet; thence,
 - 65) N.63°28'08"E., 270.10 feet to the southwest corner of Lot 848, Block 1, of said subdivision; thence, continuing,



T-O ENGINEERS

CONSULTING ENGINEERS, SURVEYORS, AND PLANNERS
2471 S TITANIUM PLACE
MERIDIAN, IDAHO 83642-6703
208-323-2288 • FAX 208-323-2399

Project No: 140080
Date: August 2, 2017
Page 5 of 5

- 66) N.57°23'51"E., 131.47 feet to northwest corner of Lot 855, Block 1, of said subdivision; thence, along the west line of said lot the following courses:
- 67) S.21°48'56"E., 138.30 feet; thence,
- 68) S.03°28'06"W., 149.85 feet; thence,
- 69) S.17°58'10"W., 427.85 feet; thence,
- 70) S.09°26'12"W., 96.94 feet to the southwest corner of said Lot 855; thence, leaving said subdivision boundary and west line of said lot,
- 71) N.87°52'52"W., 62.65 feet to the west line of said Section 25; thence, along said west line,
- 72) S.00°56'22"E., 1255.11 feet to the **POINT OF BEGINNING**.

CONTAINING: 38.96 Acres, more or less.

SUBJECT TO: all Record Documents.

